378.733
C53e
1970
c.2

[illegible]
[illegible]
1930
c.[illegible]

Chicago Normal College

Emblem

DATE DUE

FEB [illegible]	[illegible]		
[illegible]	[illegible]		
Sept 68	Faulkner		
[illegible]	[illegible]		
OCT 31 [illegible]	Crist		
APR 9 [illegible]	Hardalaski		
GAYLORD			PRINTED IN U.S.A.

Grant Smith.

The Emblem

CHICAGO STATE UNIVERSITY
LIBRARY ARCHIVES

Chicago Normal College

1920

CLARA WALKER

HUSS

JA 29 '58

TO·THE·MEMORY·OF CLARA WALKER

The class of 1920 of the Chicago Normal College dedicates this issue of the Emblem to the memory of Miss Clara Walker, who died during the Senior year of the class. Miss Walker served the Chicago Normal College as instructor in geography for ten years. She was an accomplished scholar in her special field, a painstaking and inspiring teacher, a loyal and enthusiastic supporter of the Public schools. She was well known to all the students of the Normal College through her work as assistant principal. She was a splendid executive, clear-minded and intelligent, faultlessly fair and just, sympathetic and considerate, accurate and reliable.

The students of the Chicago Normal College join in this dedication as a tribute of respect and admiration for a woman teacher who served her students, her school, and her city well.

HUSS-

William Bishop Owen.

ELVIRA D. CABELL
Dean of Women; English Department.
University of Chicago; University of Minnesota.

JANE PERRY COOK
Head of Geography Department.
Wellesley College; Northwestern University; University of Chicago.

EDWARD EMORY HILL
Head of History Department.
Syracuse University; University of Chicago.

W. WILLIAM HATFIELD
English Department.
Illinois College; University of Chicago.

MYRON LUCIUS ASHLEY
Head of Psychology Department.
Northwestern University; University of Chicago; Harvard University.

DENTON L. GEYER
Education: Wisconsin A. B., 1910; Wisconsin A. M., 1911; Illinois Ph. D., 1914.
Rockford High School; University of Chicago; Rice Institute.

EDGAR C. HINKLE
Mathematics Department.
Indiana State Normal; Indiana University; Wisconsin University; University of Chicago.

JOHN R. CLARK
Mathematics.
Indiana University; University of Chicago.

ALICE L. GARTHE
Music Department
Specialized in Music and Language.

FRANCIS LUCY SWAIN
S. B A. M., Chicago University.

HENRY WATERMAN FAIRBANK

Head of Music Department.

University of Michigan; Student of Music, Boston.

LILLIAN BRUCE PENDLETON

Head of Physical Education Department.

Wellesley; Dr. Sargent's School of Physical Education; Gilbert Normal School of Dancing; Nisseus' School of Medical Gymnastics and Massage; Chaliff School of Dancing.

ELLEN FITZGERALD

English Department.

University of Chicago; Principal of grammar, Bloomington, Ill.; Special teacher of English in grammar grades, Austin, Ill.

GEORGE HORACE GASTON

History Department.

Normal School, Normal, Ill.; University of Illinois; University of Chicago.

FLORA JULIA BATES

Librarian.

Special Class in Chicago Normal School, 1898; Special course in care of Public Documents, University of Wisconsin, 1901.

JOHN WILKES SHEPHERD
Head of Science Department.
Indiana State Normal; Indiana University.

JOHN HAMILTON WHITTEN
Science Department.
Ph. D., University of Illinois; State Normal University.

ELMER A. MORROW
Industrial Arts Department.
F. Holmes' School of Illustration; Chicago Academy of Fine Arts.

JEAN HUTCHISON
Industrial Arts Department.
Chicago Normal School; Teachers' College, Columbus University.

HELEN M. PAGE
One of the heads of the lunchroom.

BERNICE GALLAGHER
Physical Education Department.
Chicago Normal College; Sargent School of Physical Education; Chicago Normal School of Dancing; Kansas State Normal School, B. S.; Harvard University; University of Chicago.

FREDERICK K. BRANNOM
Geography Dept.

GERTRUDE HAWTHORNE
General Manager

GRANT SMITH
Science Department.
South Dakota Normal School; University of Wisconsin; Harvard University.

VIRGINIA WINCHESTER FREEMAN
Head of Oral Expression Department.
Blackburn University; Oxford University, England.

MARY P. BLOUNT
Science Department.
University of Michigan; University of Chicago; Embryology, University of Chicago; Studied at Woods Hole.

STELLA BURNHAM VINCENT
Psychology Department.
Oswego, N. Y., State Normal; S. B., Ph. D., University of Chicago.

ERNEST F. DETTERER
Art Department.
Moravian College, Bethlehem, Pa.; School of Industrial Art, Philadelphia, Pa.

ANTOINETTE M. MILLER
Art Department.
Pupil of Arthur M. Dow and Frederick Freer; Pratt Institute, Brooklyn.

JAMES FLEMING HOSIC
Head of English Department.
Nebraska State Normal School; University of Chicago; Editor of "The English Journal."

OSCAR LINCOLN McMURRAY
Head of Industrial Art Department.
Illinois State Normal University; University of Michigan; Cornell University; Art Student in Paris; Fellow in Teachers' College, Columbia University.

OLIVE RUSSELL
Kindergarten Department.
Froebel Training School; National Kindergarten College; Studied at Teachers' College, Columbia University; University of Chicago.

LILLIAN STEININGER
B. S., University of Chicago.

ISABEL RICHMAN
Penmanship Department.
Chicago Normal School.

MR. THORAN
Practical Tradesman.
Lewis Institute.

MISS E. GORHAM
Kindergarten.
Rockford College; Chicago Froebel Association.

MISS ALICE H. PUTMAN
National Kindergarten College, Bluffton, Ind.; Oxford College, Oxford, Ohio; Hearst Free Kindergarten, Lead, S. Dakota.

S. FAY MILNER
Household Arts Department.
Chicago State University.

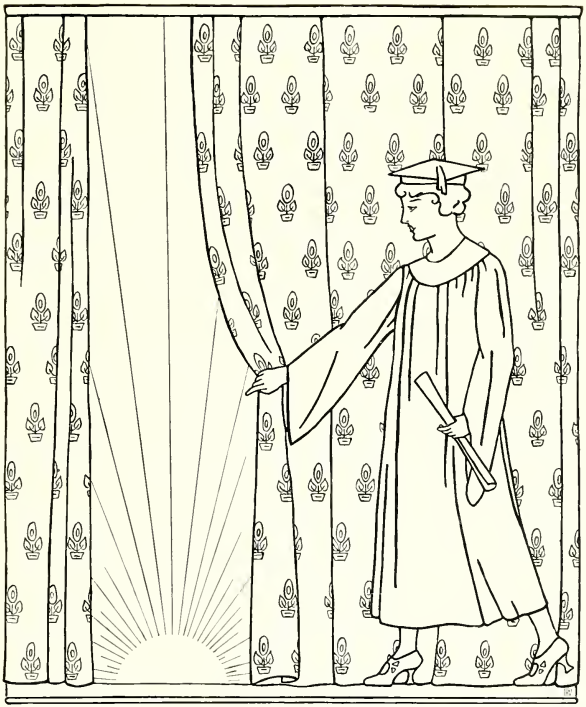

SENIORS

President Vice-President Secretary Treasurer

MARY C. HANNON ("HANNIE") 4E

4040 W. Polk Street.

President Senior Class '20, Section Chairman '10-'19, N. C. A. A. '20, S. D. C. '19-'20, Cast of "The Saving Grace," Junior and Senior Glee Clubs.

Mary's cheerful, jolly disposition is easily guessed by the "sunshine of her smile." Studious, happy, thoughtful, sympathetic—what more could you ask?

JULIA CECILIA GUERIN ("JULE") 4F

9233 Harper Ave.

Treasurer Senior Class '19-'20, Section Chairman, N. C. A. A., Emblem Publicity Committee.

Here's a girl that we all love,
She's bright and sweet and clever;
She jumps right in for work or fun,
She's just and fair forever.

DELLA MARIE ELLIS 4E

5423 Euclid Ave., Chicago Heights, Ill.

Vice-President Senior Class '20, Vice-President S. D. C. '19, President S. D. C. '20, N. C. A. A. '20, Captain Green Basketball Team '20, All Star Hockey '20, All Star Basketball Team '20, Tennis Champion '19, Cast "Alice-Sit-by-the-Fire."

"She pleases when distant; when near she charms."

FRANCES FLOOD 4G

Secretary Senior Class '20, S. D. C. Cast "Alice-Sit-by-the-Fire," N. C. A. A., Glee Club '19-'20.

One of Normal's best actresses. When we hear from her again she'll probably be enjoying stellar fame.

Class History

The days at Normal for the June class of 1920 have drawn to a close. How brief a time the two years seem when we consider the events which took place, filling the days. What a wonderful metamorphosis has come about since that memorable day in September, 1918, when we entered Normal as mere girls and this wonderful day of June 25, 1920, when we emerge as teachers. We can pause now and look back over the years which helped to bring about the transition.

As lower juniors we felt on the fringe, not yet a part of the college. Miss Lillian Foley, elected president of the class then, guided us through the remainder of this semester and brought us safely into the haven of the upper junior—where we were initiated into the mysteries of giving an assembly program, involving many varied experiences.

Our second semester completed, we had a summer to realize our position in the college—lower seniors at last, and with a new feeling we returned in September, 1919. When the present upper seniors would leave, we alone would remain to uphold the honor of the school—as upper seniors—a title we had longed for and which was now all too soon in its coming. Mary Scott, as president, helped us to fit ourselves to be worthy of the honor. Having profited by the previous experiences, we presented the Thanksgiving program most ably.

Our fourth semester—the height of any Normalite's ambition—was upon us. With it, "Practice," which proved a revelation and a joy to all. The class as a whole feels indebted to its most competent president, Mary Hannon, a fitting representative for our class—June, 1920.

In leaving we offer but one wish to the coming classes: "May your days at Normal be as happy as ours were."

SALLIE ADAMS 4HA
7226 Princeton Ave.
Advertising Committee of Emblem.
Cicero was a famous orator, with a subject; but Sallie can orate for hours without a subject.

MARGARET AHRENS 4L
1535 North Leavitt.
N. C. A. A.
Margaret's as quiet as can be,
But she has brains, you can easily see,
When she starts to talk on "ology."

RACHEL ALM 4F
11100 Spaulding Ave., Mt Greenwood, Ill.
N. C. A. A.
Rachel is prompt and always studies,
Her school life flows on like a song;
But, still she can smile,
If once in a while
Something should chance to go wrong.

MARY EUNICE AMES 4K
219 Wendell St.
N. C. A. A.
Tall and willowy, sweet and demure. When you think of Mary's being quiet, remember "Still waters run deep."

CHARLOTTE ARONSON ("LOTTY") 4F
2450 N. Sawyer Ave.
N. C. A. A., Junior and Senior Glee Club '19-'20.
This is our dear Charlotte,
Who speaks French in a way all her own;
She's one of 4F's humorous lot,
Throughout the school well known.

FLORENCE H. BACKER 4KG

3012 George St.

Kg. Club, N. C. A. A., S. D. C., Glee Club, Secy. Indoor Basketball '19, President Hiking Club '20, Lower Senior Class Secretary, Emblem Executive Board '19, Class Day Committee '20.

"A twinkle in her eye,
A twinkle in her feet;
As jolly a little soul
As you would chance to meet."

GLADYS BACKER 4G

3012 George St.

Glee Club '19-'20, N. C. A. A.

Gladys worries so much about her beloved studies and we cannot understand why—because you know there is G—. One year is her Limit.

NELLIE NAUGHTON BARRY 4K

631 W. 54th Pl.

Senior Glee Club, N. C. A. A., Chairman Section 3K, Chairman Class Day Committee.

With such entertaining stunts and witty sayings,
And charming personality, too,
Nell certainly won a host of friends
Who will always be true blue.

MARGARET LOUISE BAUMANN ("PEGGY") 4E

5424 Thomas Street.

S. B. U. of C.

N. C. A. A., Basketball Coach '19, Press Club, Senior Glee Club, S. D. C., Emblem Personal Committee.

We don't know her long,
For she is one of the U stars,
But just the same
She is true to the name, Normal.

HELEN T. BAUMEL ("BALMY") 4E

4216 N. Winchester Ave.

Senior Dramatic Club.

"And still they gazed, and still the wonder grew,
That one small head could carry all she knew."

ANNA E. BEAM KG
3347 S. Western Blvd.
Kg. Club, Glee Club, Students' Council.
"Always thoughtful, kind and true."

DOROTHEA BEEBY 4H
9716 Walden Parkway.
Emblem Staff, Press Club, S. D. C., Casts of "Saving Grace" and "Alice-Sit-by-the-Fire," Weekly Staff, Students' Council.
"Here comes a lady!"

CATHERINE F. BIRMINGHAM ("MICKEY") 4E
5626 La Salle St.
S. D. C., Emblem Circulation Committee '19.
And what is so rare as Catherine's beautiful black hair—the curliest you ever saw.

FRANCES EVERETT BIDWILL 4H
310 S. Spaulding Ave.
S. D. C., N. C. A. A., President of Dancing Club, Class Treasurer '19, Class Day Committee.
"And when she dances I wish she were a wave of the sea,
That she might ever do nothing but that."

DOROTHY G. BIRENHOLTZ 4F
3606 W. Polk St.
N. C. A. A.
This, another of the popular triplet,
Is Dorothy, a fair and dazzling brunette.
As for charms, oh my, oh my,
She never could escape and male's eyes.

MARGARET BRADY 4H
2334 Fulton St.

N. C. A. A., Senior Glee Club.

Ready to laugh and ready to dance,
And ready to sing a song;
And ready to help a friend in need
When everything's going wrong.

HELEN M. BROWN ("BROWNIE") 4K
6943 Normal Blvd.

Senior Glee Club, Treasurer Lower and Upper Junior Class, Students' Council, N. C. A. A., Treasurer '19, All-Star Indoor Team '19, S. D. C., Chairman Properties Committee, Section Chairman 2K, Assistant Business Manager Weekly '19, Business Manager Emblem '20.

With her unlimited pep this business manager, this all-round star,
Is known and loved both near and far.
She's a jolly pal, a faithful helper, too,
And whatever she undertakes, she'll see that it's put through.

CATHERINE BURKE 4L
3421 Auburn Ave.

Glee Club, N. C. A. A.

Catherine is a maiden rare,
With big brown eye sand coveted auburn hair.

LORETTA A. CAHILL 4K
3418 Jackson Blvd.

N. C. A. A., Personals Committee Emblem '20, Cap and Gown Committee.

Quiet and persevering, she does things; she does them rightly, without disturbing herself and without attracting undue attention.

FLORENCE CALLAHAN 4H
3358 Monroe St.

S. D. C., Students' Council, Press Club, Emblem Staff, Cast of "Saving Grace."

Is she clever? Is she talented? She is and a great deal more, for Flo is always right there when it comes to helping one in trouble—a good "scout."

JOSEPHINE CAMPBELL 4HA

9324 S. Robey St., Beverly Hills.

Section Treasurer, N. C. A. A.

"I'm simply petrified. I don't know a thing!" Sound familiar?

MARGARET CAREY 4L

3631 S. Marshfield Ave.

N. C. A. A.

When the sax and trombone blare,
You can bet our Margaret's there;
Tickle-toe and hesitate,
Graceful, snappy, up to date.

LEONA CARROLL 4H

3600 S. Rockwell St.

S. D. C., N. C. A. A.

"A form more fair, a face more sweet,
Ne'er hath it been my lot to meet."

ROSE CARVLIN 4L

4053 Michigan.

N. C. A. A., Glee Club, Weekly Representative, Emblem Personals, Section Treasurer.

Who is this litle dark-eyed miss
Whom everyone loves to kiss?
Her name is Rose, our pretty flower,
And she's our little pal.
We'll miss her every hour.

CECILIA CASEY 4G

3117 Lowe Ave.

N. C. A. A.

Cecilia must have been near the head of the line when cheerful natures were distributed. You can tease her for hours, but her sunny disposition won't be ruffled.

NELLIE CASSON 4G

5528 Shields Ave.

N. C. A. A., Glee Club '19-'20.

Here's our cheerful little optomist. Nellie always says good things come in small packages.

ELIZA M. CHRISTENSEN 4KG

1726 N. Artesian Ave.

Kg. Club.

"Her ways are ways of pleasantness,
And all her paths are peace."

ANNE CIERPIK ("ANDZIA")

3658 Diversey Ave.

S. D. C., Glee Club '19-'20, N. C. A. A.

Unsophisticated—but nevertheless quite a versatile and vivacious young miss. She sings like a bird, dances like a fairy, and plays like a—well, like Paderewcki.

CLARA COHEN 4L

2416 N. Springfield Ave.

We all must admit Clara's clever,
To do most anything she'll endeavor,
To sew or to teach,
At art she's a peach,
Will we forget her? Oh never!

CECILE CORCORAN ("KEK")

4131 Michigan Ave.

Kg. Club, N. C. A. A.

A pleasant smile, a winning way,
Her blue eyes twinkling bright and gay.

CATHERINE M. CUNNINGHAM
9860 rospect Ave.
Kg. Club, N. C. A. A., Vice-President of Glee Club.
"A popular girl with a winning smile."

MARGARET I. DANAHER
5635 Emerald Ave.
Kg. Club, Glee Club.
"Bright and cheery both is she,
Very pleasant just to see."

CATHERINE DESMOND
Kg. Club.

LORETTA DELAHUNT 4G
6915 Union Ave.
Advertising Manager Emblem.
When it comes to coaxing money out of people for advertisements, Red Cross subscriptions, etc., Loretto is right there.

THERESA DEVENISH 4L
939 Altgeld St.
N. C. A. A.
We all like to be near Terese,
In her face there is ever a crease
Of good-natured fun;
A place she has won
In our hearts where there's no room for grief.

FLORENCE DEVINE 4G

2702 W. Congress St.

S. D. C., N. C. A. A., Section Treasurer '19-'20.

We all know Flo's good natured, and we never see her when she isn't smiling.

MILDRED DIXON 4HA

1630 Park Ave.

Mildred is a good sport and liked by all.

Students' Council, Department Committee Emblem, N. C. A. A.

Mischief and fun is her middle name,
But she is a dandy girl just the same.

LORETTA DONNELLAN 4HA

7301 Clyde Ave.

N. C. A. A.

Thine eyes so blue and tender gaze at me with wistfulness filled.

HALLIE DOOLITTLE 4G

1522 Oakdale Ave.

N. C. A. A., Glee Club '19.

Quiet, reserved and sincere. Hallie knows how to study, which is more than we can say of a great number of people at Normal.

MARIE M. DOWD

7238 Carpenter St.

Kg. Club, N. C. A. A., Glee Club.

"Happy am I, from care I'm free,
Why aren't they all contented like me?"

HELEN A. DRISCOLL ("H'ST") 4K

1530 N. Central Park Ave.

Senior Glee Club, N. C. A. A., S. D. C., Cast of "Alice-Sit-by-the-Fire."

ALICE L. ERICKSON ("BUMPS") 4E

3256 Pierce Ave.

S. D. C., Junior and Senior Glee Club '19-'20, Treasurer Glee Club, Chairman Snapshot Committee '20.

Her frankness and hearty laugh are two of her valued assets. She has a happy-go-lucky nature which helps her out of one scrape and alas! into another.

ELMA FICKS 4F

1131 N. Laurel Ave.

N. C. A. A., Junior and Senior Glee Club '19-'20.

A sweet girl was Elma Ficks,
Aside from loving to skip and dance
Her hobby was the loveliest of tricks.

VERONE FIELDSE ("VONNY") 4E

7641 Oglesby Ave.

N. C. A. A., All-Star Baseball '19, Manager Green Basketball Team '19.

"Vonny" was the guard of the Green basketball winning team as well as manager, and her fame on the gym floor is widespread. She is an apt student, a sublime dancer and a devoted athlete.

MARY FISHER 4F

824 E. 45th St.

President Students' Council, N. C. A. A., Weekly Staff, S. D. C., Cast of "The Saving Grace" and "Alice-Sit-by-the-Fire," Press Club.

Gardens are what Mary like,
Also a "yellow" better than a hike;
But there are gardens and gardens you'll see at a glance,
There are gardens for science and gardens for dance.

AUTHA M. FLUKE 4KG

6547 Normal Blvd.

Kg. Club.

She will find a way or make one.

LILLIAN M. FOLEY ("SIS") 4K

4119 Michigan Ave.

Senior Glee Club, Treasurer, President Lower Junior and Upper Junior Class, N. C. A. A., Lower Senior Representative, All-Star Hockey '19, Chairman Picture Committee, Emblem '20.

Tall, good looking and attractive,
With always a smile to cheer;
Lil is a peach of a friend to have,
And at teaching she sure is right there!

ETHEL CECILIA FREY 4F

1548 W. 13th St.

N. C. A. A., Senior Glee Club, Announcement Committee '20.

Before exams Ethel stays up all night
And studies by yellow candle light,
But after they are far from sight
She goes out every other night.

ALICE FRIEDMAN 4HA

3224 Evergreen Ave.

Her eyes are brown,
Like your Alice, Ben Bolt,
But I don't think
She'd tremble at your frown.

FLORENCE LILLIAN GAGAN 4K

3846 Adams St.

Senior Glee Club, N. C. A. A.

With lessons always ready,
And wonderful notebooks up to date,
For clever brains and industry
Florence certainly has no mate.

MARGARET MARY GALLAGHER 4K
2910 Dickens Ave.
N. C. A. A.
Margaret is always smiling,
No matter what comes or goes;
Her smile is the one sure cure for blues,
This everybody knows.
Marg. has been particularly active in the development of "crushes"—faculty and otherwise.

CHRISTINE GANOTI 4K
N. C. A. A.
In any sbject Christine can take her part,
But she indeed excels in Penmanship and Art.

EDNA GARNIER ("EDDIE") 4G
7421 Stewart Ave.
N. C. A. A., Chairman 1919.
A good illustration of the old saying, "Still waters run deep." Edna's fame as an athlete is known to all who are up to the times.

ERNESTINE GASS ("ERNY") 4G
3700 Concord Place.
Glee Club '19-'20, N. C. A. A., Press Club.
Erny is peacefulness personified. She always "pours oil on troubled waters." And work! She loves to work, especially in History.

MARGARET BERNADETTE GILTINON 4F
639 W. Garfield Blvd.
N. C. A. A.
Marg. is small, dark, cute and blithe,
And she to the Haines every morning doth ride
To improve the infant mind in the light of math,
So that they might follow in her bright path.

PULIA GLIATTO 4L

122 Drake St.

Miss Gliatto is well named our "JeJwel." She has eyes that shine like diamonds, a big cluster of friends, and for a setting, a golden disposition. Wasn't she great as Pluto?

SARAH GLICK 4K

1249 S. Willard Ave.

Every friendly Sarah with a smile that ne'er departs,
Is able to take her stand in any of the arts.

DOROTHY GREENGARD ("DAWDY") 4G

1521 Millard Ave.

N. C. A. A., Press Club, Literary Editor Weekly '19, Editor-in-Chief Emblem '20.

Dorothy is always ready to work and she always goes in for everything whole-heartedly. Even her many trip to the English Department are spiritedly made.

LORETTA ANNA HALEY ("LA LA") 4F

607 S. Euclid Ave., Oak Park, Ill.

N. C. A. A., Students' Council, Chairman of the Personals Committee '20.

Oh, Loretta is lovely and gay,
And she's brilliant in every way,
The chief of her joys
Is to charm all the boys,
And thus pass her young life away.

RUTH HALL 4F

N. C. A. A., Senior Glee Club, S. D. C., Section Treasurer '19.

A wonderful songstress was Ruth,
She liked aMth and Music in truth.
Said she, "As a rule,
'Tis the men in the school
I enjoy for my teachers, forsooth."

ETHEL MARTHA HARMOND 4G
3211 McLean Ave.
N. C. A. A., Glee Club '19-'20.
Ethel—a bundle of energy vented for anything—work, play or leisure.

ROSE MARY HAWES 4G
3335 W. Polk St.
S. D. C., N. C. A. A., President Glee Club.
Up to date in everything.

ANNA MARIE HEFFERMAN 4K
1250 S. Talman Ave.
N. C. A. A., Arbor Day Committee.
Don't you know Anna Hefferman? Well, she is the girl with the wonderful hair, sweet smile, graceful dancer, splendid gym teacher, and good friend of all.

GERTRUDE K. HELMKAMP 4K
3857 Gladys Ave.
Gertrude's always in a hurry,
Yes, every single night;
For there's always some special dinner
For which she must dress just right.

RUTH HEOKODT 4L
2404 N. Clark St.
N. C. A. A.
Ruth is very quiet, usually, unless there is something nice to be said. No wonder we all love her.

HELEN E. HIBBERT
534 W. 60th Place.
Kg. Club, N. C. A. A., Committee for Clubs.
"A jolly girl chuck full of fun,
She's always nice to everyone."

CATHERINE HIGGANS 4H
3258 Harrison St.
N. C. A. A.
"And her modest and graceful air
Shows her wise and good as she is fair."

SIMA WILLIAMS HODES ("BILLIE")
1039 S. Racine Ave.
N. C. A. A.
"Billie" is our quiet lass,
Who outwits us in the literature class;
Her singing is bewitching,
And her poetry enriching,
Just like her presence in our mass.

NORMA A. HOLM
4827 N. Seeley Ave.
Kg. Club, Secretary '20, Kg. Chairman '19, Glee Club, Secretary Lower Junior Class.
"Always smiling and full of fun,
She is loved by every one."

BESSIE HORNE ('BESS") 4F
836 W. 50th Place.
Junior-Senior Glee Club '19-'20.
Bess was a very sweet girl, you know,
Who believed in doing everything just so;
Because she was systematic, you see,
Her school life was marked by efficiency.

MARGARET HOULIHAN 4L
1814 W. 35th St.
N. C. A. A., Section Treasurer '20.
If there is a gold medal within sight,
And Peggy's near you know it goes to her.
For Music, Math or popularity,
We'll bet on her, and we are sure to win.

MARIE P. HUSS ("DIMPLES") 4E
1718 S. Jefferson St.
Junior and Senior Glee Club '18-'20, S. D. C., Art Committee Emblem '20.
"In each cheek appears a pretty dimple: Love made those hollows."

GRACE M. HYMAN ("PEG") 4E
7040 Stewart Ave.
N. C. A. A.
"She bore herself so gently, that the lily on its stalk bends not so easily its dewy head."

MARGARET E. IRMIGER ("PEG") 4K
911 E. 65th St.
N. C. A. A.
Marg. is so little, so cute and so smart,
She'll easily fit right into your heart.
With her comical sayings and acts so wise,
She makes up in cheerfulness what she lacks in size.

LUCILLE JAEGER ("LU") 4F
440 N. Artesian Ave.
N. C. A. A.
Oh, Blondy is one of the triplets,
Famous for getting rides from Carter free.
Her eyes, her teeth, her winning smile
Could captivate and put one in exile.

ILA CATHERINE JENNINGS
4047 N. Central Park Ave.
Students' Council Representative '18-'20, Glee Club '18, Emblem Literary Committee.

"She is pretty to walk with,
And witty to talk with,
And pleasant too to think on."

EDITH JOHNSON 4H
4947 Potomac Ave.
Senior Glee Club.

A little maid with eyes of blue,
Who works with great endeavor;
You'll find her steady, stanch and true,
And pretty as she's clever.

MILDRED JONES 4H
4927 Chicago Ave.
Senior Glee Club.

Until her placid dignity
Is pierced by friendship's dart,
She ne'er reveals the priceless gift,
Her loyal, loving heart.

ANNA KAPLON 4G
1303 S. Troy St.
N. C. A. A., President Baseball 1920, S. D. C., Cast of "Alice-Sit-by-the-Fire," Announcement Committee. Ready, set—go! Anne is going to be some gym teacher. She loks like a fighter, but she really has quite peaceful qualities.

IDA E. KAPLON 4F
1303 S. Troy St.
N. C. A. A., Senior Glee Club.

A litle girl with a beautiful voice,
To hear her sing makes one reoice.

TOOTSIE KAPSA 4K
1502 S. Avers Ave.
N. C. A. A., S. D. C., Art Committee Emblem '20.

A whistler and a dancer
And different from most girls
But tell us how she'll look
When she has to do up those curls.

EVELYN R. KARLINSKY ("CATIE") 4E
1455 W. 13th St.

Evelyn is such a demure little maid,
But she stars in all her classes,
As a senior she must feel quite repaid
For the hard spent hours she passes.

MARIE T. KIESLER ("KEYS") 4E
2057 Bradley Pl.
N. C. A. A., Circulating Committee Emblem '20.

What would Normal be without "Keys,"
She's studious, full of fun and sure to please,
Ambitious, good hearted, and as everyone knows,
Her presence is welcome wherever she goes.

MARGARET KING
3331 Monroe St.
Kg. Club Treas. '19, Glee Club.

"Her air, her manner, all who saw admired."

VERNA MARIE KING ("VERN") 4F
3171 Archer Ave.
N. C. A. A.

Verna King with the pretty red hair
Is one of the triplets, dainty and fair;
Dancing, laughing, devilish and chic
Vern's made many a male heart tick.
"Ask Jell, he knows."

MARY KULL 4L

751 S. Robey St.

Mary Kull is very small
Said she, "To teach I must look old and tall."
So she got a long dress,
How long, do you guess?
Two feet and it reached to the floor.

RUTH KRAUSS 4L

1600 S. 11th Ave., Maywood, Ill.

N. C. A. A., Glee Club, Picture Committee '19.

There's brilliance in your dreamy eyes
And teeth that gleam whene'er you smile;
Some day the lights that never die
Will make some Romeo glad for aye.

MILDRED LANDWEHR 4H

Shermerville, Ill.

Glee Club, S. D. C., N. C. A. A.

She blossomed in the country
Where sunny summers fling
Their rosy arms about the earth
And brightest blessings bring.

MARGARET M. LANG 4E

1057 Loyola Ave.

"A. B." Trinity College, Washington, D. C., Literary Committee Emblem '20.

"A student of old books and days,
And yet a lover of her own."

J. GERTRUDE LAMPHIER ("BILLIE") 4K

707 E. 44th St.

N. C. A. A., S. D. C., Treasurer, Business Manager, "Alice Sit by the Fire," Press Club, Literary Editor Weekly '20, Literary Committee Emblem '20.

If you want ideas go to Gert.
If you want Art, see Gert's work.
If you want a good friend, go to Gert.
And the man who wants a good wife, go to Gert.

ETHEL M. LEWIS
6629 Harvard Ave.
Kg. Club, N. C. A. A., Glee Club, Press Club, News Editor of Weekly, Chairman of Arbor Day Committee.
The girl who has good thoughts and isn't afraid to express them.

LUCY A. LEWIS 4F
5621 Bernice Ave.
Lucy is quiet and always sweet
When it comes to teaching, she can't be beat.

LEONA M. LUICK
10623 Greenbay Ave.
Kg. Club, N. C. A. A.
"To know her is to love her."

JULIA LACEY

THERESA LYNCH ("TERRY") 4F
7508 Normal Ave.
N. C. A. A., Editor-in-Chief Weekly, S. D. C., Cast of "Alice Sit by the Fire," President Press Club, Section Chairman 1F and 2F.
You'll admit that she is clever,
You'll admit that she has charm;
But of all the pleasures ever
See our Terry guide a stalwart arm.

ELIZABETH LYNSKY 4H

5645 Wentworth Ave.

N. C. A. A.

A. N. Palmer had better look to his laurels when Elizabeth starts to teach.

REA LYONS 4F

3149 Warren Ave.

N. C. A. A., Class Day Com. '20.

When the girl with the raven hair and dark brown eyes
Came into our class at noon
Our troubles were over very soon.
How about it, girls? That's right.

ELVIRA McAYEAL 4L

1535 North Leavitt.

Emblem Circulation Committee, Section Chairman '19,

N. C. A. A., Glee Club, S. D. C.

Elvira's a pretty little fairy
Who sings and smiles and time beguiles
With tunes and dances, light and airy.
Some youth will tumble 'neath her wiles.

KATHERINE McGUCKIN 4F

2419 N. Springfield Ave.

N. C. A. A.

There was a soft and pensive grace,
A cast of thought upon her face.

LORETTO M. McKIRCHY 4H

7340 St. Lowrence Ave.

N. C. A. A., Secretary '19, All Star Hockey Team, Circulation Committee Emblem '19 and '20.

"A creature she, all light and life, all beauty and all glee."

FLORENCE E. McNALLY ("MAC") 4E

6336 Sangamon St.

N. C. A. A., Section Treasurer '20.

Florence is always a welcome addition to any crowd. Her conscientious endeavor probably accounts for her being known to some as a "Math Shark."

LORETTA McNICHOLAS 4F

5201 S. Morgan St.

N. C. A. A., Senior Glee Club, S. D. C., Cast of "Alice Sit by the Fire," Press Club, Treasurer Weekly Staff.

Loretta's most obvious quality is wit
Whether in writing a play or writing a skit.
She is a very clever character complex.
Her mood sometimes to please, sometimes to vex.

MARY A. McTIGUE 4K

1718 W. 21st Pl.

N. C. A. A.

When once you've won her friendship you have it for life,
And be sure she'll stand up for you with all her main and might.
She's kept her happy spirit and she hasn't shown her fears,
Though she needs must play with kittens and exhibit mice with tears.

FLORENCE C. MITCHELL 4K

4700 Gladys Ave.

Senior Glee Club, N. C. A. A., President Basketball, Coach Basketball.

Little Florence with Titian locks,
Had for her model Estells Cox.

BESSIE L. MORRIS ("BESS") 4E

3612 N. Richmond St.

Emblem Literary Committee '20, Constitution Committee '19, Section Delegate of C. N. C., Weekly '20, S. D. C., Junior-Senior Glee Club '18-'20, N. C. A. A., '20.

Bessie might rightly be called the girl wonder of the class. Besides dancing divinely, she "tickles the ivories," makes brilliant recitations and warbles a bit—in fact, everything seems to be in her line. She is a good mixer and is one of the favorites at Normal.

MARTHA MORTENSON 4HA
6717 Evans Ave.
"Oh sa-ay!" That's Martha. She says it so sweetly when something surprises her.

HELEN MURR
102 W. 73rd St.
Students' Council '20.
If you need someone to help you
Helen's always willing to,
Be't entertainment that you want.
Helen sings, plays, talks, and never says "Can't."

CHRISTINE NAGY 4HA
1230 S. Kedvale Ave.
Small and serene, but she does hate to be called Miss Nag.

MARION NECKERMANN 4G
6124 S. Marshfield Ave.
N. C. A. A., S. D. C., Press Club, Students' Council '18-'19, Personals Committee Emblem.
A good sport if there ever was one.
For cleverness and wit she can't be beat.
Always happy, always smiling—our Marion!

MABLE NELSON 4HA
6846 Evans Ave.
Students' Council, N. C. A. A.
If she ever got tired of teaching she could earn a living making luncheon sets.

ALICE M. O'BRIEN 4E
3846 Kedvale Ave.
S. B., Northwestern University.
"Few things are impossible to diligence, and skill.

MARIE O'CONNELL

HARRIET O'DONNELL 4Kg
3160 Cambridge Ave.
Kg Club, N. C. A. A., Vice-President Students' Council, Emblem Publicity Committee, Section Treasurer.
To one thing do we all agree,
A bright, congenial girl is she.

HELEN VERONICA OLEKSY 4E
2252 N. Lorel Ave.
University of Chicago.
"A winning way, a pleasing smile."

EBBA OLIVIA OLSON ("BUBBLES") 4E
6642 Langley Ave.
S. D. C., Junior and Senior Glee Club '18-'20, N. C. A. A.
Her mind is a mind full of thought wise and kind,
Her work is always well done,
A truer girl would be hard to find
Or anyone so full of fun.

MARGUERITE O'MALLEY 4F
1924 Grace St.
N. C. A. A.
With smiling face and clever wit
She brightens up our class a bit.

AILEEN PARADISE
6505 S. Peoria Ave.
N. C. A. A., S. D. C., Section Chairman '19.
Playing classics none can beat her,
Genius makes her brains so keen,
But the reason we all love her
Is because she's just Aileen.

JOSEPHINE PARSONS ("JO") 4K
7725 Blackstone Ave.
N. C. A. A., S. D. C., Students' Council, Treasurer Section 4K.
Jo is always there to do her part
Be it to work or to play,
With a friendly word to give you a lift
Along your weary way.

MARY L. PESEK ("MARIANNE") 4E
2439 S. Ridgeway Ave.
"How eloquent in every look
Thru her expressive eyes, her soul distinctly spoke."

AUGUSTA LILLIAN H. PETERSON ("PETIE")
("GUSSIE") 4E
1401 West Congress St.
Junior and Senior Glee Club '18-'20, N. C. A. A.
Here's to the maiden tiny and fair,
Who's always very wise and clever,
She has brown eyes and dark brown hair,
Oh, may success attend her ever.

MARIE A. PRENDERGAST 4K

1254 Arthur Avenue.

Senior Glee Club Secretary '18, N. C. A. A., S. D. C., Circulating Committee Emblem '19.

Marie is loyal and fine and true,
She'll help you in a fix;
She'll always have a sweet word for you,
And in a crowd she'll mix.

DOROTHY PRICE 4K

4753 Forestville Ave.

N. C. A. A. President '20, All Star Indoor Team, All Star Basketball Team, S. D. C., Senior Glee Club Vice President, Chairman Section 1K.

Here's to the girl that is all one could want,
She's athlete and friend and Normal's "best sport,"
Hers is a friendship that it's natural to court.
Her smile is as frank as a summer's sky,
And her clear, boyish laughter, like a brook rippling by,
Makes the gronchiest grouch his troubles defy.

AMELIA PRUCHA ("Amy") 4F

1806 S. Morgan St.

N. C. A. A.

Amy with eyes of pretty blue,
Is sweet as she can be;
So teaching school the long years through
Is not for sweet Amy.

HELEN QUINN 4G

3525 Chicago Ave.

N. C. A. A., S. D. C.

Helen likes to be unusual; that is why she used to come after 9 o'clock instead of before, but she doesn't worry, for we always see her with a smile

MARGUERITE RE 4L

1446 W. Congress Ave.

Students' Council, S. D. C., N. C. A. A., Emblem Advertising Committee.

Golden hair has Marguerite,
And she herself is quite petite;
But if you've seen her teach eighth grade
You'll know there are brains 'neath that braid.

MARY RENN 4L

3820 Herndon Street.

S. D. C., N. C. A. A., Gift Committee.

A pair of big brown eyes so bright,
Flashing teeth and laughter light,
Beauteous hair, willing fingers ten,
And there you have our Mary Renn.

LILA M. RHODE ("JACK") 4K

471 28th St.

Senior Glee Club, N. C. A. A., Press Club, S. D. C., Cast of "Alice-Sit-by-the-Fire," Chairman Section 4K, Treasurer Section 1K, Publicity Manager Emblem '20.

A sweet, magnanimous girl
Is Lila Rhode,
Who always is dressed
In a stylish mode.

ETHEL RICHARDS

3125 Maple Ave., Berwyn, Ill.

N. C. A. A., Vice-President '19, Emblem Publicity Committee, Section Chairman '20, Pin and Ring Committee.

When Clotho spun her thread one day
She said, "We'll not give Ethel size,
But we'll make up another way,
We'll give her brains and sparkling eyes."

SEVILLE RUDOLPH 4H

425 Provident Ave., Winentka, Ill.

This little brown-eyed girl
Was liked by all the world.

HELEN RYLANDER 4H

7208 South Park Ave.

In spite of being a twin, "she's herself, no other does she resemble."

GENEVIEVE NAOMI SCOTT ("SCOTTI")
7141 Rhodes Ave.

N. C. A. A., Class Pin Committee '20.

Genevieve is a vocalist fair,
She hits the high notes like a bird.
Her voice it really is so rare
None other like it was ever heard.

MARY SCOTT 4L

Glee Club, Students' Council, Class President '19, Chairman of Emblem Executive Board, N. C. A. A., Champion of Tennis Doubles.

With eyes that poets write about,
Many the honors she carries;
She's a girl we couldn't do without,
Our friend, our queen is Mary.

ISABEL SCHRAGE ("IZZY")
1118 Winona Ave., Oak Park, Ill.

N. C. A. A., Glee Club '19-'20, Class Day Committee, Emblem, Students' Council '18-'19.

Another accomplished woman—she sings, plays, and dances. "Izzy" comes quite a way every morning, but Normal's worth the effort, isn't it, Isabel?

IRENE SCHUTZ 4L
4236 Ashland Ave.

Class Day Committee, Students' Council, Section Treasurer '18.

Yes, Irene's seen the latest show,
She knows the latest styles.
And to see her teaching art, I know
You'd walk a hundred miles.

ESTHER SCHWUCHOW 4HA
2647 Logan Blvd.

What suffering she underwent with that name. It ranged from Swiko to Shivershow. But I don't think that she will keep it long.

SOPHIE SKUDWIG 4HA

2826 Christiana Ave.

Tears come to one's eyes at the thought of leaving 210A and never more hearing Sophie sing about Tony who went over the top.

ELLA FAYE SMALL 4G

293 123rd St., Blue Island, Ill.

N. C. A. A.

Her hobby is athletics. You should see her manipulate a basketball, and when she plays baseball you can see she's a "fighter from away back."

AGNES SMITH ("PEP") 4E

7432 Emerald Ave.

N. C. A. A.

"Or light or dark, or short or tall,
She sets a spring to snare them all.
All's one to her, above her fan
She'd make sweet eyes at Caliban."

ESTHER SPIRA 4HA

3429 State St.

Vice-President '19, Press Club, Personal Committee of Emblem.

When we hear Esther roll off those big words we wonder if she was Webster's assistant. Please answer these questions: Why do you take life so hard, and why are you so interested in knowing who mends a certain prof's clothes.

ETHEL VIOLA STOCK 4G

1700 N. Kimball St.

N. C. A. A., S. D. C.

Ethel appears to be "awfully" dignified at first, but after you know her, she is just full of fun—and giggles.

ROSEMARY STREET ("ROME") 4F

4842 N. Robey St.

N. C. A. A., Senior Glee Club.

This if you please is our sweet Rome,
Whose thoughts in school are always home;
Is always full of such advice as
"In preparation for an examination go to a dance the night before."

FLORENCE M. STROHM ("STROHMIE") 4E

7951 S. Justine St.

Students' Council '18-'19, Junior and Senior Glee Club '18-'20, S. D. C., N. C. A. A., Section Chairman '20, Emblem Publicity Committee '20.

To Florence we give the title of the sweetest girl at Normal. Her cheery smile and gentle ways have gained her a place in the hearts of all.

GLADYS STUEBEN ("GLAD") 4G

654 N. Lockwood Ave., Austin, Ill.

S. D. C., N. C. A. A., Students' Council '19-'20, Vice-President '19, Circulation Committee Emblem.

A bright eye, a smile on her face, a quick answer—that's Gladys.

ADELE SULLIVAN 4G

4731 Beacon St.

N. C. A. A.

Cheerful? Well, we should say she is. Adele like many others we know of, is afflicted with the disease "crusheritis."

RUTH SULLIVAN 4F

2046 Mohawk St.

N. C. A. A.

They were together from the start,
And both ended up by practicing in art;
Marg and Ruth, the inseparable pair,
Margaret so gay and Ruth so fair.

HERMINA MARIE SVOBODA ("GIGGLES") 4E
2658 South Komensky Ave.
N. C. A. A., Junior and Senior Glee Club '18-'20.

Hermina Svoboda now we see,
Whose laugh is ever ready to run free;
Her bright blue eyes are never dim,
And she is ever joyous and full of vim.

MILDRED A. SWANSON 4KG
280 W. 15th Place, Chicago Heights.
Kg. Club, N. C. A. A., S. D. C.

"She was fair, but never proud.
Had tongue at will and yet was never loud."

FRANCES J. SWEENEY
5112 Sheridan Road.
Kg. Club, N. C. A. A.

"Her voice was ever soft,
Gentle and low,
An excellent thing in a woman."

FLORIDA THOMAS 4HA
4529 Vincinnes Ave.

A girl who tends strictly to business. She gets things done.

VIOLA TILLING 4H
N. C. A. A., S. D. C., Senior Glee Club.

The best of sports when a game is played,
And true right through to the end;
With her happy laugh and pleasant ways,
She's always a coveted friend.

MARGARET M. TIMMS 4KG

Kg. Club, N. C. A. A., Glee Club.

A striking girl with a winning smile.

ANNA TOBIN

MAE TOBIN ("SWEETIE") 4E

3148 Union Ave.

Junior and Senior Glee Club '18-'20, Class Gift Committee '20.

Our pianist is Mae so fair,
She is always on hand
With her music so grand,
For Mae at playing is right there.

RUTH THERESA TURNQUIST ("RUFUS," "OTHER SIAMESE TWIN") 4E

619 Thomas Ave., Forest Park, Ill.

Class Secretary '19, Students' Council Representative '18-'20, Junior and Senior Glee Club '18-'20, Personals Committee Emblem '20, N. C. A. A.

One of the seven wonders is she,
For she loves and laughs and studies;
She's small, but a beauty, as well we know,
With rosebud lips like a Cupid's bow.

EDITH VEGGEBERG ("EDDIE") 4E

2122 N. Keystone Ave.

Students' Council Representative '20, Section Delegate for C. N. C. Weekly '20, Junior and Senior Glee Club '18-'20, S. D. C., N. C. A. A.

A student to her studies true,
A maid of honor through and through,
Bright are her smiles and words of cheer,
To both friends and classmates she is most dear.
This is Edith.

EMILY WAGNER ("EM") 4G

1004 W. 60th St.

N. C. A. A., S. D. C., Cast "Saving Grace," Art Committee Emblem, Personals Committee Emblem, Glee Club '19-'20, Students' Council '19-'20.

Em's hobby is art, so naturally she likes to spend most of her energies on posters, etc., but nevertheless she is always willing to lend her services (and cheerfully, too) in all other kinds of work for the interest of Normal.

MIRIAM WALSH 4H

3358 Monroe St.

S. D. C., N. C. A. A., Senior Glee Club.

There are jokes that are good,
And jokes that are bad,
And jokes that are old as the hills;
But Miriam's jokes
Make me happy, not sad,
While her "joak book" quite steadily fills.

LUCY WASHBURN ("ROMEO") 4L

256 W. 65th St.

S. D. C., Emblem Art Committee, Section Chairman '18.

Eyes like Clara Kimball Young's,
Paints like H. C. Christy.
We always hear her praises sung,
Our pretty, clever Lucy.

RUTH WEBB 4H

3823 N. Tripp Ave.

S. D. C., N. C. A. A., Section Chairman.

With her shining hair and taste for fun
She brightens a place more ways than one.

BEATRICE M. WEIGHTMAN 4K

4302 Wrightwood Ave.

Senior Glee Club, N. C. A. A.

For her conscientious and unassuming manner it can readily be told that Beatrice *Weight* man is worth her weight in gold.

EDNA E. WEILER 4G

2724 Magnolia Ave.

N. C. A. A., Emblem Publicity Committee '20, Circulation Manager Emblem '20, Section Chairman '19-'20.
Trustworthy, brilliant, original, loving—that's Edna.

MARIE WEISSENBERG 4L

817 Elm St., Winnetka, Ill.

N. C. A. A., Upper Junior Representative '19, Students' Council '19.

Tall and dark, of lissome grace,
Sweeping lashes, pretty face,
Eyes that Cupid made to tear
Heartstrings everywhere.

REBECCA WELLS ("BETTY") 4K

871 Rush St.

N. C. A. A., All Star Swimming '19.

Betty's just the lady who will stick up for her rights,
But I know that for a friend she'd make just as game a fight;
She's our champion swimmer, whose fame you've heard about,
So when in hot water call to her to be helped out.

MATTIE WIGGIN 4F

2720 Sheffield Ave.

N. C. A. A.

A girl we're justly proud of. Clever, capable and true.

ETHEL WOODCOCK 4L

10944 S. Michigan Ave.

Glee Club.

Ethel is quiet most of the time, but when you hear her nightingale voice, you wish she would sing oftener.

GRACE TRELEAVAN 4H

ETHEL WALBY RICHARDS 4E
1538 E. Marquette Road.
"S. B." University of Chicago.
"So ladylike, so queenlike she appears."

CLARA JESSIE SCHMIDT 4E
7216 Lafayette Ave.
"None but herself can be her parallel."

SARAH MULROY 4E
A. B. University of Chicago.

HEDWIG DREWS 4E

LORETTA LAMB 4E
A. B. University of Chicago.

ALMA ORNEAS 4G
We know that Alma's going to be an ideal teacher, for studying is her hobby and she has extremely good managing ability.

President Vice-President Secretary Treasurer

MYRTLE E. ALLEN 3M
4839 W. Van Buren.

N. C. A. A., S. D. C., Alternating Secretary, Class President '20, Students' Council Representative '19, Secretary-Treasurer '20.

'Tis for thee to tread the pathways of light,
Capable, dependable, cheerful and bright.
Tell us—if such be your inclination—
Where lies thy source of information?

ZORA P. BIGELOW 3N
6829 S. Bishop St.

Glee Club, Students' Council 2N.

An excellent student and a girl who was just full of bright ideas. Zora could find humor in anything even in school.

MARGARET MORAN ("MARY") 3O
4001 Jackson Blvd.

Secretary Class '21, N. C. A. A.

Margaret was always popular,
So it seems to me;
Yes indeed she always was,
And she will ever be.

GENEVA BARKER ("NEE") 3O
6433 Eggleston Ave.

Glee Club, Vice-President Class '21.

Little Geneva is a clever girl,
As bright as bright as can be;
And she'd do anything for you,
Just try her out and see.

Class of February, 1921

These are events that have all come to pass—
History notes of the '21 class.
Entering Normal we first met the Dean—

Handed our programs for 1919.
In early March our election arose,
Sypniewski was the first leader we chose.
Then came a program presented in May
On Poet Whitman—his works and his day—
Right now I recollect quite an event,
Yours truly next became class president

Often I retrospect October's scene,
For we held quite a fete on Hallowe'en.

Then Christmas came and we chuckled with glee
Handing quaint gifts to our dear faculty—
Enter Miss Allen as president now;

Clever, vivacious, and happy—I vow—
Later we sponsored a social affair,
All of the incoming juniors were there.
Soon we'll be leaving to start life anew—
So as a senior, I'll bid you adieu.

E. Angela Downs, '20.

MARY ANNAS 3HA
113 Kostner Ave.
All Star Hockey Team, Runer-Up Tennis, N. C. A. A.
"Pretty, popular and interesting.

ROSE BRAHM 3O
5315 Magnolia Ave.
Senior Glee Club, N. C. A. A., Class Secretary '19, Section Secretary '21.
"Rose is a charming lass, loved everywhere.

MINETTA BURKE 3HA

ELIZABETH CANARY 3O
2902 Arthington St.
N. C. A. A., Section Secretary '20, Hockey Team, Secretary Baseball.
Busy tongue and active mind.

MARY BALLARD 3HA
2915 Flournoy St.

CLARESSA COYTE ("CLARE") 3O

7026 Prairie Ave.

Secretary N. C. A. A. Fall '19, Vice-President Junior Glee Club Fall '19, All Star Hockey, All Star Swimming, Basketball Team.

Good-looking, cheerful, popular girl.
Singing, dancing, all the time,
This type of girl is hard to find.

MILDRED CEPEK 3N

3622 S. Millard Ave.

N. C. A. A., Glee Club, S. D. C., Students' Council IX.

The very size of Mildred was impressive. We know that she will make a good teacher, because she demands respect.

REGINA CRAMER 3HA

202 S. Hamlin Ave.

N. C. A. A.

Although Normal does not appeal to Regina, we know she will succeed in teaching the two subjects in which she excels.

HELEN FRANCES DARGAN 3HA

1641 W. 99th St.

N. C. A. A.

Prominent in athletics. Helen meets difficulties with an easy good nature.

MARY I. DOBSON 3M

8 W. Oak St.

Section Secretary and Treasurer '19, Circulation Committee Emblem '19, Glee Club, N. C. A. A.

All that she has is natural, 'tis true;
Complexion, dimples, and happy disposition;
With all these charms and many others, too,
We know she'll succeed in her profession.

E. ANGELA DOWNS 3M

325 Francisco Ave.

N. C. A. A., Glee Club, Class President '19.

Clever, gay, light hearted,
Our Angel ever is;
She is clever in all her classes,
In Oral Expression she's a whiz.

MADELINE WINIFRED DUNNE 3KG

7223 Peoria St.

N. C. A. A., Kg. Club Secretary '19, Students' Council Representative '19-'20.

As merry as the day is long,
Never a scowl, always a song.

MARIE C. EHRENWERTH 3N

2814 W. 40th Place.

Section Chairman, Glee Club, S. D. C., N. C. A. A.

Marie Ehrenwerth is the girl toward whom knowledge just naturally flows. She can discuss any subject from politics to insects, and is a very handy encyclopedia for us. When there is any fun to be had, she is always "right there."

LILLIAN FELS 3HA

MARY FENTON 3N

5156 S. Wells St.

N. C. A .A.

Those rosy cheeks were envied by all. A girl who never worried and could tell a joke in a serious manner.

LEANOR FLANAGAN 3N

6966 Eberhardt Ave.

N. C. A. A., Section Chairman 1N.

"Do you know any more good jokes?" This was Leanor's favorite saying and she always tried to live up to it. We could always depend on her for the humorous part of a program.

JANE IRENE FOLEY 3M

3131 Arthington St.

N. C. A. A., Students' Council Representative.

Dear little Cutie: Some Doll,
We're proud to boast of one so fair,
Whose rosy cheeks and curly hair
Will surely help in the future
To make you an excellent teacher.

PEARL FOX 3O

611 Bowen Ave.

N. C. A. A.

Quite demure, and very sweet,
Frank and pleasant, always neat.

MARGARET P. GAIL 3N

1220 W. 15th St.

N. C. A. A., Students' Council.

Here's to Margaret,
Sweet faithful girl,
Who attracted us all
By her cute little curl.

ADELAIDE GLENNER ("GLENNER") 3O

148 W. 13th St.

N. C. A. A., Students' Council.

Adelaide often worries over her lessons,
But then it surely does pay;
Reader, you'd think so too
If you could see her walk off with A.

SYLVIA GOLDBLATT 3HA
1236 S. Albany Ave.
N. C. A. A.
Sylvia does all things moderately; she has good times and also studies, but not too much of either.

LILLIAN VIRGINIA GRANT 3HA
3419 Lexington St.
N. C. A. A., Glee Club.
Studious and thoughtful. Always ready to lend a helping hand.

TERESA H. HOWE 3M
4030 N. La Porte Ave.
N. C. A. A.
When a fella' needs a friend (a real one),
Notebooks galore, Teresa will lend.
A girl who likes fruits, etc.

JOHN J. HARMON MT
6105 Normal Blvd.
Gay companion, loyal friend,
Persistent to the very end.

RUTH A. HARWOOD 3N
2424 Berwyn Ave.
Glee Club.
Ruth was constantly going about in search of more botany books. She knew the scientific name of every plant and was an accurate source of information.

OLIVE MARIE HAWLEY 3N
3615 Wilton Ave.
N. C. A. A.
The baby of our class, but able to tell you anything you wished to know about thrills. Yes, she had another one.

MARY ISABELLE HEAGNEY 3HA
4648 Emerald Ave.
Section Chairman '19.
Carefree and happy. A constant comfort to her comrades, especially in times of "Warnings."

HILDA HELENIUS ("MISCELLANEOUS") 3O
11428 Watt Ave.
N. C. A. A., Section Chairman '19, Students' Council, Glee Club, Press Club, Emblem Staff.
A dainty maid with laughter sweet,
Her ways are so charming,
This blue-eyed "petite."

KATHRYN ELAINE HENRICKSEN 3M
4816 Medill Ave.
N. C. A. A., S. D. C.
Happy go lucky, fair and free,
Nothing there is that bothers me.
(I'm different.)

NINA HIGGINS 3O
2832 Richmond St.
N. C. A. A.
Dainty, gentle, Nina you will always bring
Joy to those around you
By doing some kind thing.

CATHERINE HORAN 3HA
6946 Chappel Ave.
N. C. A. A., Vice-President '19, Section Secretary '19.
Caddie's greatest accomplishments lie in the social field. Study and social hours have proved her ability to entertain and dance.

ALICE C. HOUGH 3M
5752 Kenwood Ave.
Section Chairman '19, Treasurer and Secretary '19.
We know she has a sunny disposition and how she "shines" in all her classes.

FRANCES IRENE HYLAND 3KG
1239 W. 87th St.
N. C. A. A., Kg. Club, Treasurer '19.
For today's assignments
And last week's tests;
As a true and loving reference book
Irene is first and best.

EUGENIA M. JAVOISH
4449 S. California Ave.
N. C. A. A.
Tho' modest and cheerful, she rules her own mind,
Studious—but not a bit of a grind.

VERNE BERNICE KINSEY 3KG
7531 Cregier Ave.
Glee Club, N. C. A. A., Kg. Club, Vice-President, Circulation Committee Emblem '20.
Small in stature,
Great in mind;
A truer student
One could not find.

LEONA ADELAIDE LATHROP 3N

2855 Jackson Blvd.

N. C. A. A., Glee Club.

Our class musician, whether it be jazz music or a Hungarian Rhapsody, Leona was always able to fulfill our wish.

MILDRED MacMAHON 3N

4949 Wabansia Ave.

N. C. A. A.

Our literary genius who is well worthy of consideration. A girl who could be depended upon and will make a good teacher.

MARIE VERNICE McCARTHY 3N

5553 Drexel Blvd.

N. C. A. A.

Marie spent most of her time in the hair-dressing parlor getting marcel waves. But we know that she only did this to improve her appearance as a school teacher.

LENORE McDONALD ("MAC") 3O

465 W. 28th St.

N. C. A. A.

Lenore always has something funny to say. Her wit brings others happiness every day.

CATHERINE McGRATH ("TUTSE") 3M

6217 Ingleside Ave.

N. C. A. A., S. D. C., Vice-President, Music Librarian, Section Chairman '20.

We all love her, but O! how we wish we could dance as she can.

WINIFRED McKEIGHAN ("WINNIE")
6855 Anthony Ave.

N. C. A. A.

For her there is no worry
In music, math or arts;
We know we'll all be sorry
When from Normal she departs.

ISABELLE G. McLENDON 3M
3037 Vincennes Ave.

N. C. A. A.

From our knowledge of music we could prophesy a bright future for Isabelle, as a director—so perfect is her rhythm.

BERNADETTE JOSEPHINE MARTIN 3HA
2350 S. Lawndale Ave.

N. C. A. A., All Star Hockey '19, S. D. C., N. C. A. A. Treasurer '19, Section Secretary '20, Emblem Picture Committee.

Businesslike, but mischievous. Very popular and prominent in all school activities.

ANNE MILLER ("DICK") 3O
1644 Winona Ave.

N. C. A. A.

Pleasant, sociable and gay,
Always so from day to day.

DONALD NADEN MT
5221 Ferdinand St

Always ambitious, never a shirker,
Willing helper, dependable worker.

ISABELLE M. NAGLE 3N

209 N. Long Ave.

N. C. A. A.

When it was time to tell a joke, Isabell was right there. She could argue on any side of any question.

MARIE O'NEIL 3M

2567 W. Park Avenue.

Students' Council Representative '20.

By her quiet manner and smiling face, Marie won the hearts of all her associates.

LILLIAN PRIBYL 3M

2412 South St. Louis Ave.

N. C. A. A., S. D. C., Personal Committee of Emblem.

A loyal friend, a lovable classmate, an enthusiastic athlete, and an A+ scholar. As for her talents—I can't tell you what they are because she has them all! We all love her—she's simply irresistible.

MARGARET C. QUINLAN ("MAY") 3M

220 W. 65th St.

Glee Club.

"To know her is to love her." No wonder her phone is always ringing.

GERTRUDE QUINN 3N

1613 Grand Ave.

N. C. A. A.

Gertrude Quinn, studious and sweet, is merry and jolly even in psychology.

MARIE ROCHFORD 3N
5622 Madison St.

A conscientious student, who was always willing to give us information. We could always find her in the library.

HELEN KELLER ROSENBLUTH 3M
325 E. 57th St.

N. C. A. A., Section Chairman '19.

Music is all right and so is math,
But just put me before a big gym class.

MARGUERITE RUDD ("MIDGE") 3O
2340 Seminary Ave.

Section Chairman '20, N. C. A. A., Executive Board of Emblem, Glee Club, Press Club.

If a thing is to be done,
Marguerite will do it.
All the teachers know 'tis true,
To them she's often proved it.

FRANCES AGNES RYAN 3KG
216 S. Troy St.

N. C. A. A., Kg. Club, Students' Council Representative '19.

You'll never be despondent
With Frances in your way.
She'll just do something funny
And scare the blues away.

GERALDINE RYAN 3N
4331 Michigan Ave.

N. C. A. A.

Her sweet disposition was admired by all. A lover of sports and an excellent dancer. Geraldine was very fond of going ice skating.

MARGUERITE M. RYAN 3HA
1630 North Shore Ave.
N. C. A. A.
Agreeably demure. Her studious efforts are rewarded by fine class records.

HELEN SCHMIDT 3O
6626 Glenwood Ave.
Glee Club, N. C. A. A.
Helen's sweet ways and smiling disposition have made her much loved by all of us.

FRANCES SHAW 3O
423 E. 42nd St.
Section Chairman, Press Club, N. C. A. A.
Incessantly active—never tired,
Gifted in art, and much admired.

LILLIAN SKOGMAN ("LILL") 3O
4644 N. Monticello Ave.
N. C. A. A.
Ever smiling and full of fun,
Yet her work is always done.

WILLIAM SYPNIEWSKI MT
2875 Archer Ave.
Sturdy and brawny, "full of pep,"
Feminine idol, always in step.

SAM TOKARSKY MT
1343 N. Artesian Ave.

MARGARET J. WHITE 3N
6801 Justine St.
N. C. A. A.
A girl who attended to business when business was there, but when it was time for fun, all worries were left behind.

EVELYN LORETTA LAVIN 3HA
3315 Douglas Blvd.
N. C. A. A., Secretary Tennis Club '19, Students' Council '19.
Handsome, winsome, gamesome and then some. We all think so but "Ev" doesn't. We'll convince her yet!

MILDRED ARONSON
A. B., Northwestern University.

Upper Junior Class

"I am sitting a pensioned old maid school teacher, beside the fire this cool autumn evening, September, 1919. Why does this date come so often to my mind? What interesting event happened that year? Oh! I remember; I entered Normal! I'll get my dairy and see.

"September 2. Today I started to Normal. The peals of laughter, mingled with the shouts of happy girls in such vast numbers, startled me. There were many strange things here and when school was over I was uncertain as to whether or not I liked Normal.

"September 5. We were given a place in this hall of learning, and called by the name of lower juniors (most humiliating after the seniority of the previous year). Today we also organized a government after the latest and most approved methods, under the guidance and direction of our esteemed adviser, Mrs. Pendleton.

"October 4. Class spirit is ever growing. There was much excitement today due to elections. This was our worthy choice:

Ruth Helen Glos.....President
Ellen Hayes.....Vice-President
Helen Miller.....Secretary
Grace Hookam.....Treasurer

"February 1. Today marked the beginning of our second semester, and we acquired the title of upper juniors.

"February 9. We had a very enjoyable time at a prom given to us by the seniors.

"February 16. The Washington-Lincoln program was given by us upper juniors. The musical comedy was such a success. And that feat of memory! There's no doubt about it: '21 has talent.

"March 15. Upper junior election:

Madelyn Butler.....President
Helen Gallegher.....Vice-President
Ellen Hayes.....Secretary
Annabelle Jacobs.....Treasurer

"April 10. The beginning of the 'Who's Who Campaign.' Such fun! We are to wear our names pinned on us for a week or two so that we can get to know each other better. All day I heard such remarks as, 'My name's Jones; what's yours?' 'I know 120—how many do you know?'

"April 22. Today our Immigrant Party took place. It was the climax of the campaign. We certainly found out who was who. One of our members, Anastatia Woods, knew every one in the class by name. And the popcorn—loads of it!

"My failing for popcorn has not yet left me. I think I'll pop some now over this lonely fire. I want something to nibble at while I doze and dream about that eventful junior year at Normal. That was a happy year."

SECTION H Q and Kg

SECTION II, S and HOUSEHOLD ART

SECTION II, P and R

SECTION H, T and H U

CLASS OFFICERS

President ..... Irene Marshall

Secretary ..... Zita Fuller

Representative ..... Mary Boyle

The Lower Juniors

Howdy, folks! We're here and the very first thing we want to do is to give three cheers for the C. N. C. and then to express our sincere thanks to the faculty, to our own advisers in particular, and to all the students of the upper classes who so cheerfully assisted us in the past weeks of our innocence and ignorance. To begin 'way back on a certain February morn, Miss Cabell welcomed us to the Normal College and gave us minute directions about halls and rooms which meant nothing to us in our utter stupidity, but we learned and are still learning. The lower seniors then gave us a lovely party to help make us feel at home and ever since we have been having parties and taking a lively part in all of the C. N. C. activities as well as in the sports offered by the N. C. A. A. As for our officers, both class and section officers, they have proved capable and well deserving of their offices. What more can we, the lower juniors, say other than that we are here to stay and to win? If you want to see us grow, watch us in the next Emblem issue!

SECTION I A and I B

SECTION I C and I D

DEPARTMENTS

Household Arts Department

The Household Arts Department has experienced a very successful year. Until February we had fifty-four in the department, which was an exceedingly large class. At present we have forty-five, which is the average number. What we lack in numbers we make up in quality.

While the Household Arts equipment is in the Arts Building where the classes are held, its members do not belong to a separate section. The girls of each semester are in sections with the rest of the school. They co-operate with the rest of their sections and are always live wires in section activities. When the question of a spread arises they become very popular and their ability is greatly appreciated.

The lunchroom towards which both faculty and students rush madly at 11:40 is under the jurisdiction of this department. Under the expert management of Miss Steininger and Miss Page it has kept the standard of the higher-priced cafeterias and has done much toward helping its fifteen hundred patrons cut the H. C. L. Miss Irwin, who during the late war did canteen service with the Y. W. C. A., is a new and very welcome member of our faculty. She assists Miss Swain by conducting the first semester cooking classes. The rest of her time is spent in the lunchroom. One of her duties is taking charge of the lunchroom cooking classes, in which the third semester girls study and practice lunchroom cookery and management. Under her expert supervision it is no uncommon sight to see one of our girls training thousands of yards of spaghetti. Although to many expert cooks one cake is quite a trial, these girls think nothing of mixing two dozen at once, and can make dozens of doughnuts such as "mother used to make."

When distinguished guests—especially our worthy superintendent and board members—visit the college they are usually served an appetite-teasing, palate-pleasing luncheon. We have entertained people from all over the world, from Italian lieutenants to instructors from Sweden and Japan.

However, all of our activities are not in the culinary line. Dresses for the deaf-oral children at Parker Practice School have been made in the sewing room. Chic French millinery has also been created in these classes. During the war the department as a body adopted a French orphan, Philibert Rogne. We receive very interesting, not to say amusing, letters from him. We have a small picture of him framed and hung in our room. We have also done our share in knocking the stilts from under the cost of living. The girls cooked and served dinners for six for one dollar, or one square meal for the small sum of 16⅔ cents.

For several years we have observed a Mothers' Day. This year it was a great success. Our mothers were invited to visit the classes and see the equipment, to get an idea of the conditions in which we obtain our training. The mothers of some of the fourth semester girls visited them while they were practice teaching. It was quite a novelty to see the girls as teachers. A musicale was given in assembly on that day, after which they were served in the department dining room.

The household arts classes attended a series of lectures and clinics on nourishment of children, conducted by Dr. Emerson, the well-known nutrition expert, and his assistants, at the Carter Practice School.

We are glad to welcome three new critic teachers to the department, Miss Miles, cooking critic teacher, and Miss O'Sullivan, sewing critic teacher, at Parker Practice School, and Miss Stewart, cooking critic teacher, at Haines Practice School. We take this opportunity to thank our supervisors, Miss Swain and Miss Milner, and the critic teachers, Misses Evoy, Miles, O'Sullivan, Rosenbluth, and Stewart, also Miss Cassin, for their kind assistance and guidance.

HOUSEHOLD ARTS

The Kindergarten Department

1919		1920
Julia Bluestein	President	Ila Jennings
Ila Jennings	Vice-President	Verne Kinsey
Irene Hyland	Treasurer	Ruth Raftree
Dorothy Claffy	Secretary	Zita Fuller

Although the membership in our Kindergarten Club was unusually small this year, we did not allow this to interfere with our good times.

The first event was a welcome party to our lower junior friends. Later, came a Hallowe'en party with fortunes and ghost stories which displayed the ability and talent of our lower juniors. In December, we celebrated Christmas in the typical kindergarten way—with Christmas games and stories and a visit to Santa's toy shop.

By this time we began to make preparations for the senior's farewell party. The lower seniors gave a short play—"The Old Maids' Convention"—and the junior sections presented the gifts to the graduates and served us with refreshments.

This finished the program for the first half of the year. In February, we gave a welcome party for the new lower juniors. There will also be a farewell party for the seniors in June.

A great deal of our energy was spent in making plans for the meeting of the Chicago Kindergarten Club, which was held here in June. Miss Russell, Miss Gorham, and the senior girls made a fine showing for the Normal College Kindergarten on this occasion.

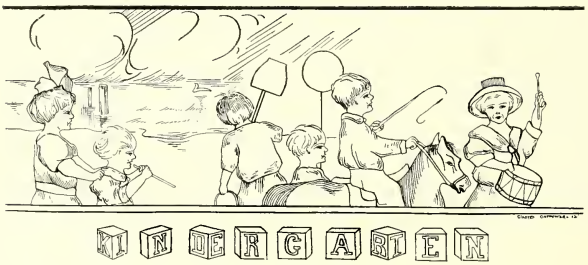

PRACTICE

PRACTICE

Practice teaching involves the three w's; what, where, and who, as well as the three r's; reading, 'riting, and 'rithmetic. "What" is answered by art and nature study in the fifth grade, "where" by the Haines Practice School, and "who" by the name of the critic. Just which of these 3 w's is most important depends a great deal on the individual. If you are a born mathematician and do not appreciate the beautiful, and get the above assignment, the "what" has tragic significance. If you live in Englewood and are assigned to the Haines, the "where" means a lost hour's sleep in the morning. The "who" is always of intense interest to all because it is the guiding hand of the critic that leads the helpless student to a safe and happy conclusion of her ten weeks of practice. If you should come into the college building on one of those fatal days when assignments are posted, you could not help but be aware of the momentous importance of the three "w's."

Excitement reigns supreme! The nucleus of the riot is at the bulletin board, but parts of the panic stricken mob may be found in all the corridors. It is impossible to distinguish what is being said; even Mr. Owen, who has witnessed many such scenes, can only hear, "What did you get?" out of the many sound vibrations that fill the air.

After a few hours the excitement gives way to deep concern over plans. Practice teaching has absolutely ruined the word plan for me. I shall never again use it in connection with a party, a vacation, a new dress; my new concept of the word is too painful.

The great day of practice finally dawns. Trembling and breathless we stand before the class, our first class. No practice student can quite remember just what she did that first day; she is in a stupor and does not fully regain consciousness until the other girl begins to teach.

Day by day, however, the student teacher gains more confidence and efficiency until at the end of the ten weeks not even a visit from her supervisor produces the "sinking feeling." Indeed she feels so at home with her class that she is actually heart broken when the time comes to leave. With an aching heart and a lump in her throat she bids her class and her critic farewell. There is often a tell-tale trail of tears on her eyelashes. Many of the girls take pictures of their classes to keep as a fond remembrance of their first attempt at teaching.

PARKER

Now for a few interesting facts about the practice schools. The school which

is in closest connection with the C. N. C. is the Parker Practice School. The girls who practice at Parker learn not only to teach but also to teach before an audience. It is so convenient for interested observers from the C. N. C. to just drop in. The girls themselves have the advantage of visiting the work in all the grades. Parker is one of the schools where we find the Junior High School, which includes the 7th, 8th, and 9th grades. The work in the Junior High School is carried on much as it is in the ordinary school but it is departmental. The pupils in 9th grade take up the subjects that are usually taken up in the first year high school. The Junior High School movement is a new one, and it may take some time to prove whether it is or is not superior to the older system. Parker is also one of the few schools that has a deaf oral department. The teachers in this department are very skillful in carrying on the noble, but very difficult task of teaching these unfortunate children. When speaking of the virtue of Parker, we must not forget for one moment the critics, and Mr. Hatfield, who have made Parker one of the finest schools in Chicago.

CARTER

When the girls go to the Carter Practice School they do not feel as if they are still tied to Normal's apron strings. The children are not as conscious that the practice student is just a student as the children at Parker are, and for that reason they have a different attitude toward the student teacher.

Indeed the practice student feels very independent if she should get a little school house all of her own; that is, a portable. Although the portable may not be as elegant as the rooms in the main building, yet there is a certain homelike sensation that makes up for the presence of the big stove in the back of the room and for the absence of floor space and board space.

Carter has a gymnasium and a fine swimming pool, and an outdoor gymnasium in the school yard where the children enjoy themselves before and after school. The physical training is ably taken care of by Miss Rothman, Mr. Collins, and, of course, the practice students.

We are not sure, but evidence seems to show that Miss Lane has a soft spot for young critics. But one thing we are sure of and that is that the girls who practice at Carter feel right at home and benefit by the experience.

HAINES

The girls who practice at Haines get a certain type of training that the others do not. The children in the Haines district are children who do not have the home advantages that we know of. They often come to school underfed and inadequately clothed. Many of them can scarcely speak English; and have had no home training in the rudiments of good manners. The children, even in the lower grades, spend their time, outside of school, working, and do not get the rest and recreation necessary to the growing child.

The school does a great deal for these children; it furnishes milk to those who are undernourished; it even provides for the giving of baths to children. The teachers at Haines have a double problem; they must be severe enough to cope with disciplinary problems that are bound to arise under such conditions; and they must be lenient with these little people who have not the opportunities most children have. The critics at Haines are well able to meet the many difficulties that they must face. Both critics and students come very close to their pupils because the school is the avenue of enlightenment to the children in this district.

We cannot possibly leave the subject of practice without giving the aims of practice. The general aim is to teach the students to teach; the specific is to give them confidence in one major and two minors in two different grades. If the principal should come into a substitute's room and find her giving a geography lesson, he may be sure she has practiced in geography. In other words, when the young teacher ventures out into the teaching world of experienced teachers, principals, and district superintendents, and last but not least of a host of alert boys and girls, she will be able to stand before her class with her head high and say, "Oliver, pull down the map and point out the proposed Deep Waterway to the Gulf."

ABOVE: PHYSICAL EDUCATION ELECTIVE CLASS
BELOW: SCENE FROM "ALICE-SIT-BY-THE-FIRE"

EXECUTIVE BOARD—EMBLEM 1920

EXECUTIVE BOARD

Adviser ..... Mr Morrow
Chairman ..... Mary Scott
Editor-in-Chief ..... Dorothy Greengard
Business Manager ..... Helen Brown
Senior Representative ..... Margaret Rudd
Junior Representative ..... Marie Sabath
Literary Editor ..... Dorothea Beeby
Assistant Editor ..... Donald Naden
Art Editor ..... Lucy Washburn
Publicity Manager ..... Lila Rhode
Circulation Manager ..... Edna Weiler
Advertising Manager ..... Loretto Delahunt

COMMITTEES—

ART COMMITTEE

L. Washburn ..... Chairman
T. Kapsa, E. Wagner, M. Huss

PICTURE COMMITTEE

L. Foley ..... Chairman
R. Krauss, B. Martin, H. Rosenbluth, A. Erickson, J. Gliatto

LITERARY COMMITTEE

D. Beeby ..... Chairman
B. Morris, G. Lamphier, M. Lang
Clubs ..... A. Paradise
Department ..... I. Jennings and M. Dixon

PUBLICITY COMMITTEE

L. Rhode ..... Chairman
J. Guerin, E. McAyael, E. Richard R. Webb

CRCULATING COMMITTEE

E. Weiler ..... Chairman
M. Burke, G. Costello, G. Steuben, V. Kinzie

ADVERTISING COMMITTEE

L. Delahunt ..... Chairman
M. Re, S. Adams, G. Barker, W. White, C. McGrath

PERSONAL COMMITTEE

L. Haley ..... Chairman
E. Goss, M. Wagner, M. Neckerman, F. Callahan, L. Cahill, E. Spira, C. Corcoran, R. Corbett, H. Helenius

EMBLEM STAFF, 1920

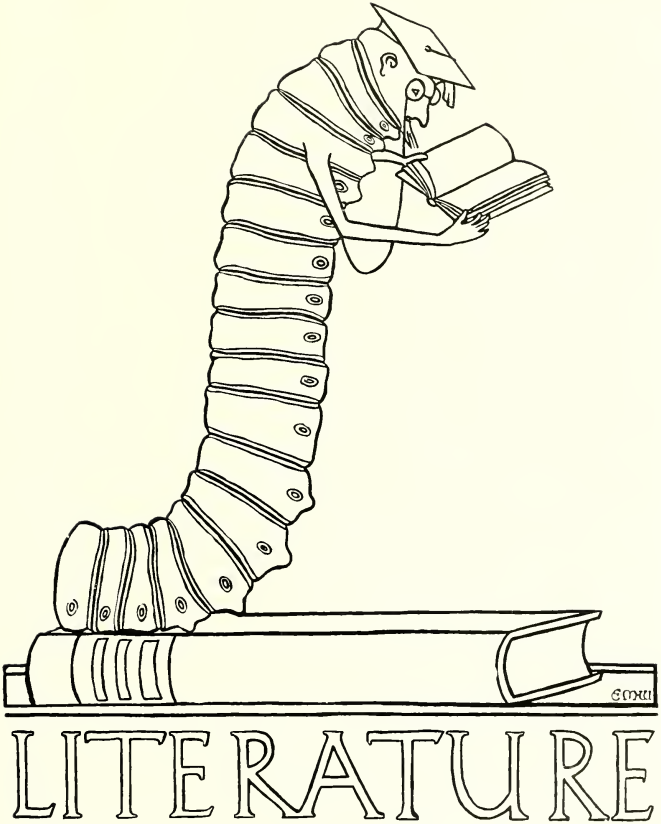
LITERATURE

The Victoria Cross

(First Prize Story)

By Gertrude Helmkamp.

"There's something in the air; don't you feel it?" Harry Phillips put the question surreptitiously to Earl Eaton as he passed him the box of candy. Earl whispered back under cover of the box, "Felt it for some time. The girls are up to some trick."

The passengers on the incoming train had smiled involuntarily as the gay crowd boarded the train. There were pretty girls in jaunty skating coats and caps, cheeks aglow and eyes bright, their hair wind-blown; followed by big college chaps with shining skates loosely thrown over their shoulders. As the girls settled themselves comfortably with the big chaps hanging over the backs of the seats or perched on the arms, bits of nonsense flew back and forth.

"Well, well, what can be the matter with Jackie? Better send him to the doctor," chuckled Earl.

"Why look so pale and wan, fair one?" quoth George from his seat beside Elizabeth Nevill. The pretty girl smiled sympathetically across at Jack Sherwood and said:

"Don't tease him; of course he isn't happy without Betty. It is too bad that she had to go to her grandmother's. How lonesome he looks. He can't see any other girl but her. He thinks she is just perfect!"

"I'll back him up in that, but why doesn't she ever reward a faithful follower?" interrupted Earl.

"Maybe she is waiting for someone to win her V. C.," said Elizabeth with a mischievous twinkle in her eye, as she saw Jack turn suddenly. "Hasn't she told you about it?"

"V. C.—V. C.—V. C.—?" repeated everyone vaguely.

"Visiting cards," ventured Earl at last.

"Vanity case, of course. How stupid of me for not thinking of it before," answered George with an air of finality. Elizabeth shook her head scornfully as they gathered around her.

"Tell us, please; we're dying to know!" After Elizabeth thought they had begged long enough, she began:

"Long, long ago Betty's great-great-grandfather did some wonderful deed, and a king gave him a beautiful cross. He left it to his daughter on one condition, that she must never marry anyone whom she thought did not deserve the cross. It has come down to Betty now, and she is very proud of it. She calls it her 'Victoria Cross,' and some day—"

"I will wear it," finished George modestly.

"What's the use? There's nothing heroic left to be done," responded Earl with mock regret.

"Cheer up! The kaiser is still left," said Jack laughingly as he rose and went to the door.

"Where are we anyway?" questioned Elizabeth, watching Jack.

"Why, we are approaching Geneva, where we are to meet Betty," answered Harry. Out they trooped into the crisp, frost air. But alas! No Betty was to be seen. Only an old bent country woman with a big covered basket was there waiting for a train. Dandy George jumped off the train, but looked in vain for Betty.

"Not a sign of her!" he announced crossly, swinging up to the car. In his hurry he carelessly knocked over the old woman's basket. She gave a sharp exclamation of dismay as the contents flew in every direction. The eggs rolled down the platform, the overturned jelly made a vivid splash in the whiteness of the snow, while bread and cookies were everywhere. Earl laughed as George wiped the jelly on his immaculate trousers. Just then the conductor put up his hand for the bell.

"You're not going to leave me in this fix," the woman wailed in a thin voice. "There ain't another car for a good hour, and this is a pretty lonesome spot for an old lady."

"Of course we can't wait until you pick up all that trash; the train is late now," answered the conductor.

"Well, I ain't going to leave them. I need my money. They're for a sick lady up at the city. Wait just—" But the train bell rang and the car began to move

Elizabeth clutched Dorothy's arm. Everything wasn't going exactly as they had planned it. George was wiping the jelly off, and Harry was eating a cookie, but all at once the train came to a sudden stop. Jack had rung the bell, and quietly facing the conductor said:

"I am Jack Sherwood—you know my father. No, don't touch that bell. I don't ask you to wait, but just back up to the station. I want to get off."

There was confusion throughout the car as his young voice rang out scornfully:

"You chaps surely wouldn't leave an old feeble woman out on that platform in the cold." Earl looked at him in disgust and said:

"Why leave a nice warm place to go out in the cold? It won't hurt her to be alone. No one will harm her."

"You wouldn't like to have anyone treat your mother that way," said Jack, turning on him fiercely. Then Elizabeth with a queer look in her eye said:

"Think of Betty waiting for you. You know Dick is wild to take her to the spread tonight. Now you won't get in until late, and probably won't get to go at all."

Jack looked past her, seeing a girl with laughing blue eyes and golden hair,—a maid who could not stand disappointment. But still clearer he saw an old lady picking up her precious things. His answer was made. As he swung himself off the car the woman started in amazement. Earl and George exchanged amused glances and Earl said:

"Too bad Betty isn't here to see him as a hero, so she could knight him with the 'Victoria Cross.' The Sherwoods are noted for being hot-headed and quick-tempered Southerners. All right, conductor, swing out of place."

Looking out of the window Elizabeth saw aristocratic Jack Sherwood down on his knees beside the dilapidated basket, while behind his back the old woman waved a surprisingly gay and vigorous farewell to the departing train. Elizabeth tried to hide a smile, but glancing at Dorothy, burst out laughing.

"Oh! Oh!" she gasped faintly, leaning against Dorothy, who also was shaking with laughter.

"O-o-o-oh! It was so funny. Of course, George, it was Betty. Oh, wasn't she splendid? Did you ever hear such a voice? It was too stupid for anything the way you were all fooled." The boys crowded around to hear the explanation of this queer statement.

"We did it to win that old bet from you. We told you that you would pass us by if you thought us strangers, but of course you denied it. And now to think that we have won the bet right under your noses. Wait until we get back to school and see if you won't be laughed at."

"Oh, but wasn't it great when all of Betty's things went rolling out?

"She went out to Geneva this morning. Her grandmother dressed her up and brought her to the train in the machine. I saw it going up the hill just as we pulled in. She was to have come in with us on the train to see if any of you found

her out, you old stupids. I thought I'd die when she was left alone on that platform. I wonder how she felt when you all deserted her? It's a horrid old place; no one ever passes by. Who would have dreamed that it was Betty?" Then with a sudden earnestness that made her pretty face far more interesting, she added:

"I honestly believe Jack Sherwood deserves the V. C. I do."

Some one else did, too, for far back on the snow-covered platform in an undignified heap, putting eggs and jelly and bread into the old woman's torn basket, Jack Sherwood won his 'V. C.'"

The Poppy Lady

(First Prize Poem)

O you came sailing through my dreams,
Dear Poppy Lady.
Around your head gleamed golden beams,
Dear Poppy Lady.
And in your hand a wreath you bore
Wreathed with faery deeds of yore.
Pray let me wear your wreath once more,
Dear Poppy Lady.

Your gown it was of emerald hue,
O Poppy Lady.
And in your hair the poppies blew,
Dear Poppy Lady.
And oh your eyes they were to me
An everlasting mystery,
Unfathomed depths of deep blue sea,
O Poppy Lady.

The golden tones of magic song,
O Poppy Lady.
Poured from your throat the whole night long,
My Poppy Lady.
And with those magic songs of yore,
You bound my soul forevermore
To your sweet self, your life, your lore,
My Poppy Lady.

SIMA WILLIAMS HODES, Section 4E.

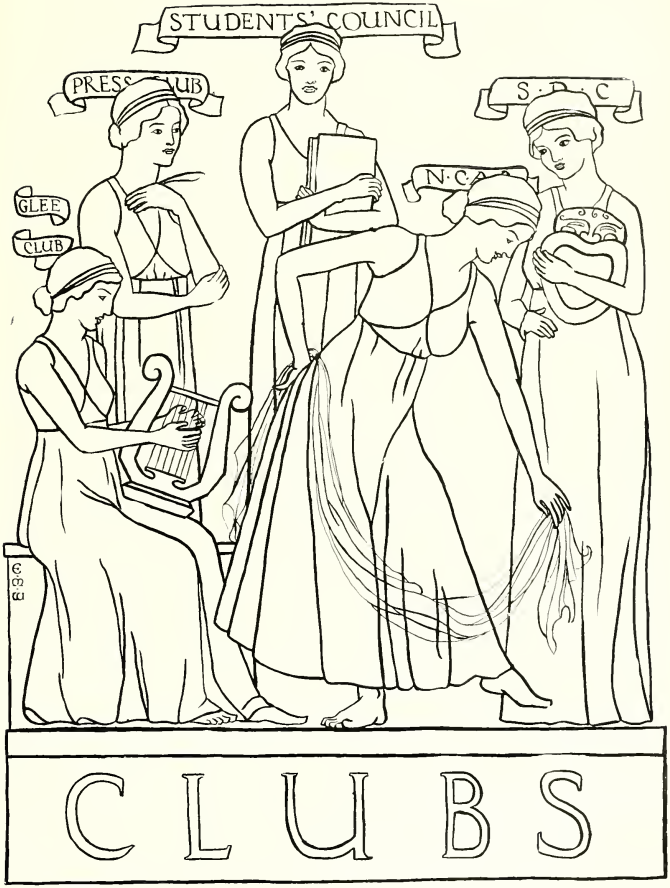
STUDENTS' COUNCIL
PRESS CLUB
S·D·C
N·C·A
GLEE
CLUB
CLUBS

The Students' Council

OFFICERS

President.....Mary Fisher
Vice-President.....Harriet O'Donnell
Secretary.....Dorothy Doggett

The Students' Council was founded on the second day of September, 1915. That is to say, it was on that day that the principal of the Normal College made to the school in the general assembly the proposal that there should be a Students' Council.

The Students' Council, therefore, is five years old. Its organization, as is well known to the student body, aims to represent every section and department of the school. Each section is entitled to two delegates: the Kindergarten, Household Arts, and Manual Training departments and each of the four classes to one representative at large. This is to insure the representation of every group of students. Two or three years ago, an important amendment to the constitution provided for the admission of the presidents of the four classes as members ex-officio. Forty students have attended the monthly meetings of the Students' Council during this semester.

The object of the Students' Council is stated in the preamble of the constitution: "To promote the general welfare of the school by establishing the closest possible relationship between the student body and the faculty, and to endeavor to make Normal College a self-governing institution," according to the interpretation of the Normal College, is one in which the faculty and the student body share in all of the interests of the school. In pursuance of this aim, the Council has greatly affected the school life.

To go year by year and record what the Students' Council has done would be unnecessary, for it has already been recorded in the annual "Emblem." This year, this organization has attempted to do many things, and as usual, has accomplished some of them. The Council has started and assumed the responsibility of the "Weekly" and the "Social Hour," and it has felt gratified in knowing that both projects have been successful, due to the support of the faculty and the student body. The organization conducted a "Clean-Up" campaign, and has felt satisfied in the fact that the campaign "swept" the school. Some very attractive and imposing posters were made by the Art Department for the occasion. Besides providing a few interesting programs for the assembly, the Council has rectified many minor affairs which have been discussed at the meetings.

Before very long the Council hopes to improve the "assembly conditions" and promote an "honor system" which will not be excelled by other schools and colleges.

STUDENTS' COUNCIL

President Vice-President Secretary Treasurer

Normal College Athletic Association

OFFICERS

1919		1920
Marion Clohesy	President	Dorothy Price
Helen Gallagher	Vice-President	Elizabeth Kieley
Clairisa Coyte	Secretary	Helen Miller
Helen Brown	Treasurer	Bernadette Martin

FACULTY ADVISERS

Mrs. Pendleton.....Miss Gallagher

Yes, the Normal College Athletic Association is the livest and largest of all the college clubs. Over seventy-five per cent of the student body are members. Its various activities appeal to the happy, healthy "N. C." girls. There is dancing for those who love "to trip the light fantastic toe," and basketball and hockey for those who would fame as "Athe-letes" achieve, and swimming for water nymphs and last, but not least, hiking and skating for the rest of us!

Happy are we, healthy and wise!
Glad to hike when the sun does rise,
And glad to play at the end of the day,
For we are members of the N. C. A. A.

Hiking

Hike to get fat,
Hike to get thin,
Hike to keep right,
And pink cheeks you will win.

That's the cheapest way of getting pink cheeks that we know of. If you doubt this, take a look at the hikers at the end of a long tramp, and you will be convinced.

Hiking has always been popular at Normal, and the large number of girls who attended the hikes this year proves that it is still in the lead as a sport.

The hikers will never forget those hikes, especially the longer ones—to Washington Park and to 55th and Halsted Streets.

They certainly enjoyed themselves on their hikes. If you don't believe it—join them next semester and find out.

The Hockey Club

When you think of the Hockey Club, think of lightning. They are much alike, if you consider speed.

The officers are:

President.....Margaret Powers
Secretary.....Helen C. Miller
Senior Captain.....Marion Clohesy
Junior Captain.....Helen C. Miller

Miss Edna McRae was the coach and every girl thinks she was the best in all the town.

The season began with both the juniors and seniors very enthusiastic over the games. They never would have thought of stopping if the heavy snows hadn't converted their field into a skating pond.

When the season was nearly over the senior and junior teams were selected and the tournament was under way. Two games were played and on account of the weather the third was never played.

The all-star team now stands:

Clohesy.....Center Forward
Miller.....Left Inside
Chapman.....Right Inside
Ellis.....Left Wing
Lewis.....Right Wing
Foley.....Center Halfback
Annas.....Right Halfback
McKirchy.....Left Halfback
Martin.....Left Fullback
Coyte.....Right Fullback
Doggett.....Goal Keeper

Then the season was over—but not the Hockey Club. Its close came with a spread, given at Mrs. Pendleton's home, and never was there such a perfect party—a fitting finale for the semester to such a lively club.

The Basketball Club

President.....Florence Mitchell
Secretary.....Annabel Jacobs
Coaches.....Frances Languist, Margaret Baumann
Faculty Adviser.....Mrs. Pendleton

The Basketball Club was unusually successful this year. In spite of insufficient equipment and delay in starting, more girls enjoyed the sport than ever did in the history of the club.

Among the advanced players, two teams, the Green and the White, were organized. In the two final games the Whites were defeated, so the Greens won the championship.

The work with the beginning team was carried out in a new and rather unique way this year. Seven teams composed of inexperienced players were formed. At the end of the season, all of the teams entered the tournament to decide which of them should be master.

The all-star team, composed of players from the advanced teams, now stands:

Forwards.....Edna Garnier, Margharita Lewis
Centers.....Della Ellis, Doris Meade
Guards.....Dorothy Price, Anna Kaplon

Rah! Rah! Rah! TEAM!!

We hope the girls in the N. C. A. A. will show up for basketball next year as well as they have this year.

Tennis Club

If the girls of Normal are looking for a real, live sport that will give them every advantage of outdoor exercise, they should join the Tennis Club. Of course the members of the club realize that good health, beautiful complexions, and grace of movement are the ultimate outcome of this splendid game. But these advantages are merely incidental; most girls play for the joy of the game. In tennis the player's own ability is one thing that counts. Team work in baseball and hockey is great fun, but if an individual wishes to test her own strength she should play a fast set of singles.

The big event in the Tennis Club is the exciting tournament at the end of each semester. The championship is a thing well worth striving for. Last semester Edna Garnier captured the esteemed title after a hard fight with Helen Gallagher, second. The courts at Hamilton Park are in fine condition. Next semester every girl at Normal may have a chance to display her skill in handling the ever famous racket.

Dancing

"All good things must have an end," some wise man said, and I think he must have had the Dancing Club in mind. We try to take it optimistically, but at the same time we heave a deep sigh when we think that our dancing days for the year are over.

It was indeed a merry throng that assembled in the Hamilton Park Field House in response to the notice for the organization of the dancing club. We elected our officers and began immediately on our fundamental steps and positions. We've polka'd, mazurka'd, pirouette'd and—well—we've learned just about everything—and if we're not careful we'll be giving Marilyn Miller, herself, competition. So—you'd better watch out!!! Toward the close of the dancing season we had the immense thrill of going through our repertoire for the judges. Some lucky one captured the 400 points.

But cheer up—we all walked away with 50 points.

The charm and success of the club lay, I think, in the real enthusiasm displayed by every single member and in the general feeling of good-fellowship which prevailed. Just as in all fairy stories, a fairy godmother appeared with a magic wand, so in our dancing story, Miss McRae appeared with a wand of patience to help us. The club wish to extend their sincere appreciation to her for her encouragement and help, which has been the important factor in its success.

Indoor Baseball

Almost all of the Normal girls are interested in sports in general and a large number of these are unusually interested in baseball. Over one hundred girls played this season and some of them certainly are good—but why shouldn't they be with Miss Kaplon as president? In due time the beginning team came up to the standard the advanced team held at the beginning of the season.

Under Miss Samson's efficient coaching the Sox and Cubs will be tempting the girls to give up teaching and accept the fabulous salaries they pay to pinch hitters.

The baseball club has certainly finished another semester successfully.

If you didn't play this semester, don't forget about joining the club next year.

Seven rahs for baseball!

Seven more for the coach!

The Press Club

OFFICERS

President.....Theresa Lynch
Secretary.....Dorothea Beeby
Treasurer.....Loretto McNicholas

"The Chicago Normal College Press Club," to give it its official and complete title, is the youngest of the college activities. It was first organized this semester by some faculty members and students who had the interest of the College "Weekly" at heart. The purpose of this organization is to furnish the Weekly with sufficient material for publication, and also to take charge of the business end of running the paper.

That the Press Club has been successful in its undertaking is quite obvious. The Weekly speaks for it. Through the aid of the club the Weekly is now upon a firm foundation, both in a literary and a financial way. In a literary way through its assurance of plenty of good material, and in a financial way through its assured circulation next semester due to its present popularity among the student body.

Senior Dramatic Club

Margaret Lynch..... President.....Della Ellis
Della Ellis.....Vice-President.....Catherine McGrath
Doris Mead.....Secretary.....Lucy Washburn
Ruth Webb.....Treasurer.....Gertrude Lanphief
Helen Byrne.....Alt. Secretary.....Myrtle Allen

Who are we?
The S. D. C.
A pepper bunch
You'll all agree.

Yes, our claims to pep are many. At present we are fifty-five strong and the unusual dramatic talent which always has characterized the club is more marked than ever this year. Our mid-year play was C. Hadden Chambers' "The Saving Grace," with the following cast: Florence Callahan, Frances Flood, Dorothea Beebe, Mary Fisher, Dorothy O'Reilly, Mary Hanan, Emily Wagner. Our spring play was J. M. Barrie's "Alice-Sit-by-the-Fire." The cast was: Lila Rhode, Loretta McNicholas, Frances Flood, Helen Driscoll, Mary Fisher, Dorothea Beeby, Anna Kaplan, Della Ellis, Theresa Lynch.

SENIOR DRAMATIC CLUB

Junior Glee Club

OFFICERS

1919		1920
Frances Lanquist	President	Rose Mary Hayes
Clarissa Coyte	Vice-President	Prudence Wolff
Marie McCabe	Secretary	Lois Lamar
Lillian Foley	Treasurer	Marguerite Rudd

Attention, everybody! Here comes the Junior Glee Club, one of the best-known organizations of the school. Make way and let it pass.

That's better. Now that we are introduced, we can tell you something about ourselves. First of all, we are called the Junior Glee Club, but "what's in a name?" for we boast of having both seniors and juniors from every class in the school. Now isn't that something to be proud of?

Every Wednesday afternoon is set aside for the Glee Club practice, and on that day may be seen many girls going to the third floor with music under their arms and later may be heard such melodious singing as to rival Galli-Curci, Rosa Raisa and others. (We hate ourselves.)

Then there is our wonderful director. He, of course, is our old friend Mr. Fairbank, one of the nicest teachers at Normal and one of the best friends anyone could have. Who wouldn't be glad to go to his rehearsals even if she did have to stay until three o'clock?

The Junior Glee Club is finishing a very successful year. We know everyone has enjoyed both the concerts. Much praise is due Mr. Fairbank in being able to procure Miss Lusin Barakian, an Armenian girl, as soloist for both our Fall and Spring Festivals. She surely is a wonder and we know that everyone who heard her will agree with us.

We thank you.

JUNIOR GLEE CLUB

Senior Glee Club

Miss Garthe's Glee Club, organized late in the fall of 1918, gave for their spring concert of that year Wilfred Bendall's splendid cantata, "The Lady of Shalott," and had for their soloist the delightful well-known soprano, Mrs. Ethel Benedict. Mr. S. Leviton, violinist, and Mr. G. Knackstedt, accompanist, rendered splendid service, as did our own talented accompanist, Miss Marthe Kralicek.

We reorganized in 1919 and many new members from the junior class were admitted. We had very delightful and "homey" times at our rehearsals and enjoyed singing such selections as "The Sextette" from Lucia, "Twilight Pictures" of Brewer, "Lullaby" from Jocelyn, "Garden of Sleep."

A semi-chorus, made up of members of both glee clubs, furnished the January commencement music.

The officers were:

Dorothy O'Reilly ..... President
Catherine Cunningham ..... Vice-President
Alice Erickson ..... Treasurer

SENIOR GLEE CLUB

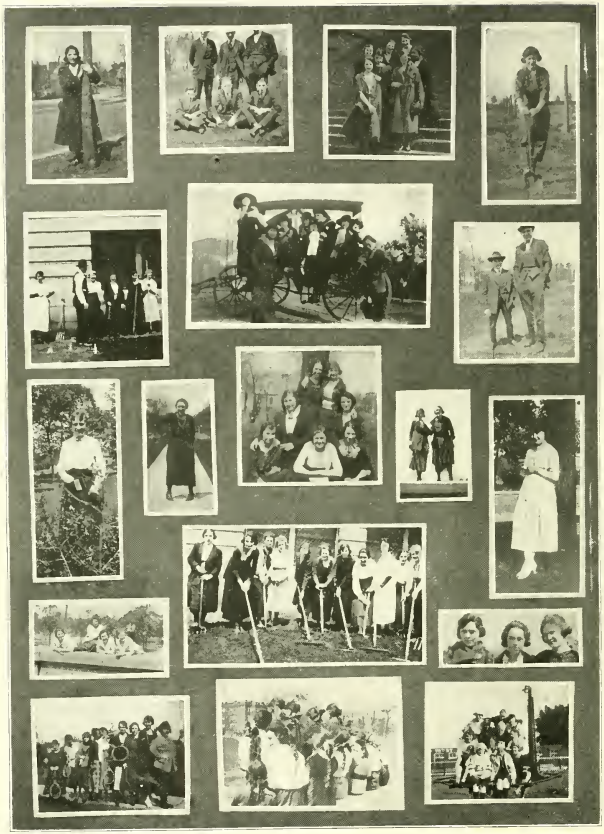

THE FAMILY ALBUM

HUSS-

C. N. C. NURSERY RHYMES

Goosey, goosey gander,
Whither shall I wander?
Upstairs and downstairs
All through the Normal College.

ELMER A. MORROW

Baa, baa, blacksheep,
Have you got a weathervane?
Yes sir, yes sir,
One that Mr. Morrow made.

JOHN H. WHITTEN

Hey diddle diddle, the cat and the fiddle,
There are rabbits down in his room,
The grasshoppers laugh, and the aphids sings,
And the bulbs are all in bloom.

MYRAN L. ASHLEY

Little Miss Muffet
Sat on a tuffet
Counting her mental impressions,
Along came Mr. Ashley
The noted psychologist
And this frightened Miss Muffet away.

ERNEST DETTERER

Pussy cat, pussy cat,
Where have you been?
I've been to the Art's building
To visit upstairs.

Pussy cat, pussy cat,
What did you there?
I became a fine letterer,
With the aid of Mr. Detterer.

DENTON L. GEYER

Ding dong bell, standard tests are all in vogue,
Who put them in? Dr. Geyer was the one,
Who pulled them out?
The Normal College students,
Now wasn't that a naughty thing,
To treat those nice tests so.

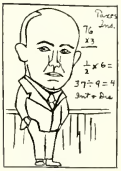

JOHN R. CLARK

There was a man in our town,
He was so wonderous wise,
He taught the students arithmetic
Without the usual sighs.

GEORGE H. GASTON

Poor Mr. Gaston has lost a map,
And doesn't know where to find it.
If he'll leave it alone
It'll come home
It's evolution behind it.

FRED K. BRANOM

Cock-a-doodle-doo
My dame has lost her shoe,
Mr. Brandom's lost his yardstick
And doesn't know what to do.

Class Day of 1920

No one hereby or nearby would say naught but that our class day was the greatest given in any college. The opening scene was a Flower Scene whose predominant feature was one of beauty. It was a light, airy, and romantic scene with a few pretty musical numbers.

The Uke Sketch was a delightful combination of a musical comedy and a few vaudeville stunts. In this a clever magician whose tricks are all inevitable, certainly was a laugh producer. No one could recognize the difference between our Marilyn Miller and Eddie Cantor and the originals. The group dance was a joyous, merry little frolic. Like every other play at Normal, everyone pronounced the short play a screaming success. As "Patches" is the realm of childhood, our friends, relatives, great-grandmothers, and critics are bound to envy the youthful, frolicsome lads and lassies of "Patches."

Oh! but the Fashion Show! Not only the ladies sat up and took notice, but did you cast your eye up into the balcony and note the stretched and strained looks on the faces of our young men students?

The final scene breathed of the Orient. A touch of the East is always interesting, and the fumes of burning incense brought us nearer to the scenes and atmosphere of the Orient.

Our class day of June, 1920, we say once more, was the best our college has ever presented.

On Normal, On

Come ye jolly Normalites and sing to Normal's name.
Scatter all your noble heights in courage, faith, and fame,
First to last Normal 'twill be and may it stand eternally,
As the school of schools upon this wondrous land of the free.

Fling the shouts and cheers up high, until they resound afar,
Spread your motto everywhere, o'er hill and mountain side
Let your colors fly aloft, and may they wave a message soft,
That on and on we'll always faithfully working go.

Chorus

On, Normal, on, and lead the way,
To the nobler things of life
That we may all aspire
To do the good in our earthly strife
On, Normal, on, and be the light
For the hundreds that are to come
That we may all, play fair and square
And be leaders in the fight.

Learn to Earn

$1,200 for $75 in One Year

Invest $75 with us in five monthly payments and get earning ability of $100 a month the first year.

This chance is offered in our shorthand, typewriting, and secretarial courses, day and evening.

Positions that pay, at once, from $75 to $100 a month are guaranteed with employers of stenographic and secretarial service.

Easy and rapid systems of shorthand and typewriting by individual instruction, insuring completion of courses in the shortest possible time.

Credit is given for stenographic work done in high schools, as we teach the same system of shorthand and typewriting.

Call, write, or telephone for catalogue.

BARRETT

Stenagraphic and Secretarial,

INSTITUTE

Mallers Bldg., Madison & Wabash
Central 474.

Official Photographer for Emblem

CHICAGO'S LEADING PHOTOGRAPHER
140 North State St., Opposite Fields,
Corner State and Randolph
MABEL SYKES, President
ALFRED J. BARSANTI, Vice-Pres. and Gen'l Mgr.
Phone Central 5342-5341

Isabel Bykes
Chicago

Public School Methods New Edition

Made by the Nation's Greatest Educators and the Best Known Teaching Authorities

Major Vattman says, "PUBLIC SCHOOL METHODS is to the teacher what Blackstone is to the lawyer and the Bible to the theologian." This is the only complete professional help that has ever been prepard for the exclusive use of teachers. Daily, weekly and monthly lesson plans toether with methods, plans, devices and material are furnished for every grade from the Kindergarten to and including the eighth. The Primary, Intermediate and Grammar Grade sections may be ordered separately. Every live, progressive, wide-awake teacher will want to use this indispensable professional help.

WHAT THIS WORK MEANS TO THE BUSY TEACHER

It mans less work. It means better lessons. It means reputation. It means promotion and a better salary. It means culture, influence and character. Get the work today—pay for it when teaching.

WRITE TODAY FOR FREE BROCHURE

Upon request, we will be glad to send to any teacher or prospective teacher our thirty-six page brochure, containing specimen lessons, type studies, and beautiful color plates from the work itself.

TEACHERS WANTED

In the event that you want pleasant employment during the vacation period or during the regular school year, write us for information regarding this branch of our service.

SCHOOL METHODS COMPANY, INC.

104 S. Michigan Avenue

CHICAGO

Degree of LL-B. in 3 Years

KENT

COLLEGE of

LAW

Oldest, Largest and Best Equipped
Evening Law School

More than half the practicing lawyers in Chicago who are graduates of any law schools in the state are Chicago-Kent alumni. Classes small, insuring individual attention. Course in courtroom oratory free.

Prepare for a successful career by studying law evenings.

Get Your Catalog Now—Write, Call or Telephone

CHICAGO KENT COLLEGE OF LAW

TEL. CENTRAL 2492 116 SO. MICHIGAN AVENUE

Phone Randolph 4149

CLASS AND FRATERNITY PINS AND RINGS
COMMENCEMENT ANNOUNCEMENTS—STATIONERY

SPIES BROS.

Manufacturing Jewelers

Dealers in Diamonds and Makers of Mountings
Stationers

27 E. Monroe St., at Wabash Avenue

ADEE & OBLANDER

69th and Halsted Street

SANITARY FOUNTAIN SERVICE
PURE DRUGS

We Serve "Golden Rod Ice Cream" at Our Fountain

Made of Pure Cream

College Girls

The work of the Chicago Telephone operators especially appeals to college girls. It is available for girls who are anxious to take up lucrative and interesting work as soon as the present term closes.

It appeals to girls who wish to learn a profitable profession. If a young woman hopes to make her life count for something in real service to the community, she can find no more congenial line of work.

Details in regard to salary, the $100 premium, promotions and the splendid provisions for the comfort and health of the operators will be gladly given at the Training Department at 311 W. Washington St., or at any Exchange near you.

Telephone Official 300, Station 910, for Booklet 23, which will be of interest to you.

CHICAGO TELEPHONE COMPANY

Operators' Training Dept.

311 W. Washington St.

Normal
Dry Goods House

A. BROWN, Proprietor

Dry Goods, Notions
Ladies' and Gents' Furnishings
Shoes, Hats and Caps

510-512 W. 69th St., Chicago, Ill.
Phone Normal 8524

FAMOUS SUNDAES

JODAR & STUCKEY

DRUGGISTS

501 W. 69th St.

Telephone Wentworth 721 Res. Tel. Wentworth 5949

NELSON STORAGE & VAN CO.

MOVERS, PACKERS AND SHIPPERS OF HOUSEHOLD GOODS, PIANOS, ETC.

6848-54 Evans Avenue

Chicago

Complete Instensive
Stenographic Course

The next complete stenographic three months' course will begin July 1. Only college graduates or undergraduates are eligible.

An unusual opportunity is afforded by this intensive course to get a complete stenographic training in three months. The environment of the MOSER SHORTHAND COLLEGE is appealing to the college student—only high school graduates are enrolled.
Bulletin on request; no solicitors employed.

MOSER SHORTHAND COLLEGE
Enrolling Only High School Graduates
TWELFTH FLOOR, LAKE VIEW BUILDING
116 SOUTH MICHIGAN AVENUE
PAUL MOSER, J. D., Ph. B. EDNA M. BUECHLER, A. B.
Central 5158 Chicago, Illinois

Phone Wentworth 688

THE
NORMAL FLORIST

J. C. BRUCKNER
537 W. 69th Street Chicago

IVERS—DICKEY
"On the Corner"

350 W. 69th St.
Home-Made Peanut Brittle

POULTRY AND GAME IN SEASON
HOME MADE SAUSAGES A SPECIALTY

GEORGE WAGNER
MEAT MARKET
Fresh, Salt and Smoked Meats

5958 S. Morgan Street Chicago

Bastian Bros. Co.

Manufacturers of

Class Pins
Class Rings
Athletic Medals

Engraved Commencement Announcements,
Invitations and Calling Cards
Jewelers and Stationers to the Class of 1920

414 Bastian Bldg. : : Rochester, N. Y.

COSTUMES

FOR ALL PURPOSES

FRITZ SCHOULTZ & CO.

58 WEST LAKE ST. CHICAGO

Phone Majestic 7733

L. C. GAGE, President R. H. GAGE, Sec'y and Engineer
F. E. SWANSON, Treasurer

GAGE STRUCTURAL STEEL CO.

Engineers and Contractors for All Classes of

Structural Steel and Iron Work

MAIN OFFICE AND WORKS
3123-3141 SOUTH HOYNE AVENUE
Telephone McKinley 1747, 1748, 1749
CHICAGO

JAHN & OLLIER
ENGRAVING COMPANY

Designers and Engravers
of Highest Quality
ANNUALS

Makers of
Illustrations, Designs
Photographs
Half-tones, Line and
Ben Day Zinc Etchings
Three and Four Color
Process Plates—
Acid Blast Quality

Main Office and Plant 554 W Adams Street CHICAGO Atlanta - Davenport - Kansas City Milwaukee - South Bend - Toledo

SAY IT WITH FLOWERS

F. GREAGER

FLORIST

Phone Stewart 6324

6952 Cottage Grove Ave. CHICAGO

Come Try Our Home-Made Pastry

Opposite Eggleston Ave.

HOME BAKERY
432 W. 69th St.

"GOOD THINGS TO EAT"

BALLARD'S
DELICATESSEN

717 W. 69th Street
Chicago, Ill.

F. R. BARTSCH
STANDARD SERVICE
WITH
STANDARD SUPPLIES

Grown up with the School

Since 1894

Phones: Wentworth 548 and 718

I INVITE YOUR PATRONAGE

Wm. P. Knox, Ph. G.

Registered Pharmacist
Prescription Specialist

6300 Wentworth Ave.

Use the Phone Prompt Delivery

Hemstiching—Pleating—Buttons

Phone Normal 2643

BELLE VANDEVIER
GOWNS

520 W. 69th Street Chicago

A. LEHMANN
MEAT MARKET

Choice Meats and Poultry

6843 Ashland Ave.

Sanitary Butter Store

High Grade Teas and Coffees

Pure Spices and Baking Powder,
Fresh Fruits and Vegetables

876 East 63rd St.
Phone Midway 7253

DREXEL FRUIT STORE & GROCERY CO.

Wholesale and Retail

California Fruits and Vegetables Received Daily

FANCY GROCERIES

Tel. Midway 3817 867 E. 63rd Street

Autographs

Autographs

Autographs

Autographs

Autographs

Autographs

A Good Start
is
Half the Battle Won

Young men and women graduates of Chicago Normal College, you are well started toward winning the battle for success in life. Our best wishes go with you in the hope that you may achieve every worthy ambition

The Windermere Press
Printers
Engravers

1221-23 E. 63rd St. Phone Hyde Park 516